



**WELCOME  
BACK!**

**COLONIAL**  
PERFORMING ARTS CENTER

**2022-2023**

SEASON  
PROGRAM

[THECOLONIAL.ORG](http://THECOLONIAL.ORG)





NEW HAMPSHIRE  
CHARITABLE FOUNDATION

The Charitable Foundation and its donors are proud to support The Colonial Theatre, which brings people together to experience the joy and magic of the performing arts; boost the local economy; and make the Monadnock region a more vibrant place to live, work and play.

Since 1962, the New Hampshire Charitable Foundation has helped generous Granite Staters support nonprofits doing important work in communities across New Hampshire. Let us help you. To learn more, contact Amy Fackelmann at [af@nhcf.org](mailto:af@nhcf.org) or 603-225-6641, ext. 257.

COLONIAL

LUCINDA WILLIAMS AUG 30  
HOWIE MANDEL SEPT 10

New Hampshire Charitable Foundation

37 Pleasant Street, Concord, NH [www.nhcf.org](http://www.nhcf.org)



Dear Friends,

On behalf of the entire Colonial Performing Arts Center Team – from our talented staff and dedicated board of directors to our committed volunteer ushers – we say welcome back! Thank you for returning to the Colonial Performing Arts Center.

It feels nothing short of miraculous to be launching our 2022-2023 Season. We have endured the pandemic, canceled and rescheduled events and navigated the erratic return of in-person performances. We did this all while completing major renovations to our historic theatre and creating a new, flexible performance venue – SHOWROOM. We are grateful to you all for staying with us on our journey through the unknown.

And we now find ourselves with a renewed commitment to the transformative power of live performance. As you will see, we are bringing some exciting new performers and familiar friends. A reminder: keep your eyes open for new event announcements. With the addition of SHOWROOM, expect to see a greater diversity of programs added throughout the year.

There is much to be excited and thankful about. Please join us for a memorable favorite artist or explore something entirely new.

As always, I look forward to seeing you at The Theatre.

Alec Doyle, Executive Director

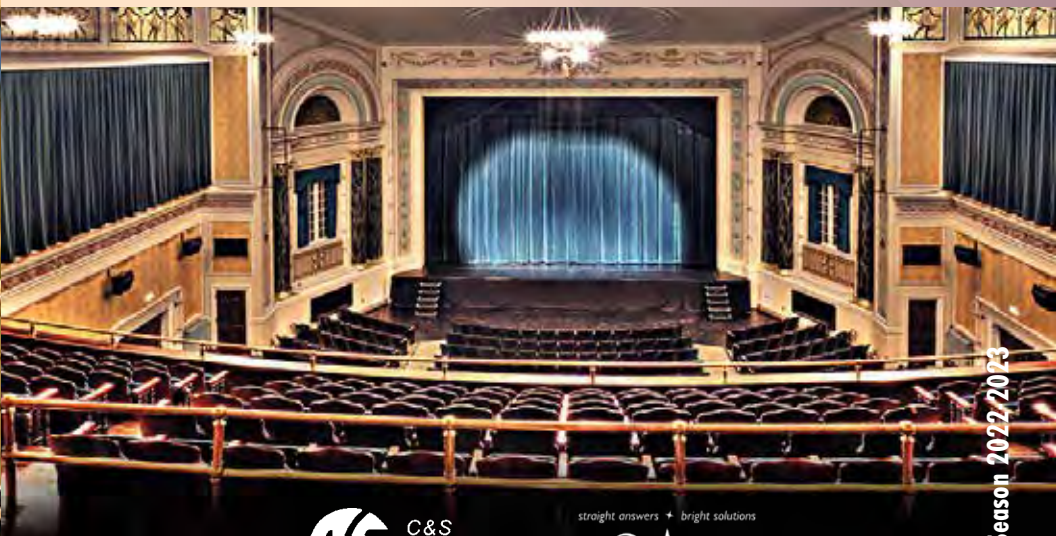

C&S  
Wholesale  
Grocers

straight answers • bright solutions

TRUE NORTH  
NETWORKS

C&S Wholesale Grocers and True North Networks are proud to be Season Underwriters and invite you to share in their support of The Colonial Theatre.

# COLONIAL THEATRE CAST

## ADMINISTRATIVE STAFF

ALEC DOYLE

Executive Director

KATIE FOLTS

Administrative Manager

MARTHA HAAS

Director of Marketing &  
Communications

BRITTA HALLBERG

Director of Operations

HANNAH LOUNDER

Audience Experience Manager

GREG MOORE

Director of Production & Facility

VICKY PITTMAN

Director of Education  
& Community Engagement

BRIAN WARNER

Technical Director

ERIC V. WEISENBERGER

Director of Development

ALLYSSA YOHANNA

Box Office Supervisor

### BOX OFFICE

Alletta Remillard, Box Office Lead

Jan Richards, Box Office Attendant

Ted Raviv, Box Office Attendant

### FRONT OF HOUSE

Kevin Postrech, Head of Security

Barbara Jeffery, House Manager

Keith Thibault, Assistant House Manager

Vivianne Belanger

Fred Blouin

Emily Coey

Ben Croteau

Randy Filiaut

Steve Leach

John Mousseau

Adrianna Pearro

Bud Record

Joy Richards-Davis

Fred Ziegler

David LaCoste

James Chevalier

Meg Boraski Quinn

Abigail Waugh

Caitlen Brown

### BACK OF HOUSE

Manuel Chajon Porix

Ellis Chase-Pinkney

Zach Dafeldecker

Kurt Daniels

Molly Fletcher

Alex Franco

Dan Gogolen

Jack Hanrahan

Jessie Hof

Jennifer Ives

Daniel Moore

Katia Morosan

Morgan Rosen

Brian Smeltz

Wayland Tolman-

Anderson

Mark Wadsworth

## BOARD OF DIRECTORS

We'd like to take this opportunity to provide a special thank you to our Board of Directors. They are an amazingly talented and selfless group, whose incredible commitment illustrates their investment in the work that we all do. Their passion is unmatched as they support and advocate for the Theatre day in and day out. We sincerely appreciate their service and look forward to their continued guidance as we move into our 99th year! Thank you very much - we are so grateful for your generosity.

Heather Atwell

Lucia Bergeron

Kathleen Burke

Mark Danahy

Katie Gardella

John Houston

Alan Kintisch, Secretary

Susan LaPanne

Tom Minkler, Chair

Chris Pong, Treasurer

Tara Sad

Mandy Sliver, Vice Chair

Gail Somers

# TABLE OF CONTENTS

**1**

WELCOME TO THE  
2022-23 SEASON

**6**

ABOUT THE  
COLONIAL THEATRE

**10**

A BRIEF HISTORY

**14**

BECOME A MEMBER

**15-19**

2022-23 SEASON  
INDIVIDUAL MEMBERS

**24**

FOUNDATION  
& OTHER SUPPORT

**28-29**

THE NEXT ACT

**32-33**

2022-23 SEASON  
AT A GLANCE

**34**

MET LIVE IN HD 2022-23  
ON-AIR DATES

**36-38**

THE NEXT ACT CAPITAL  
CAMPAIGN DONORS

**44-45**

THE COLONIAL THEATRE  
VOLUNTEERS AND USHERS

**47**

EDUCATION AND OUTREACH  
SEASON AT A GLANCE

**48-49**

EDUCATION AND COMMUNITY  
ENGAGEMENT PROGRAM

**54-55**

2022-23 SEASON  
CORPORATE MEMBERS

**58-59**

BEHIND THE SCENES

**64**

INDEX OF ADVERTISERS

## COLONIAL PERFORMING ARTS CENTER

### MISSION

The Colonial Performing Arts Center is a historic performing arts center, which brings the cultural and creative spirit of our community to life.

### VISION

The Colonial Performing Arts Center will be the model regional performing arts center; exciting, educating and challenging audiences of all ages.





# NEWS FOR THE FUTURE

## OUR PLEDGE TO READERS

*The Sentinel keeps watch over the Monadnock Region, standing as a trusted source and community partner since 1799, always locally owned, always produced by your neighbors and always delivering the news you need to help make our community stronger, together.*



# THE KEENE SENTINEL

## What Local Means

KEENESENTINEL.COM |   

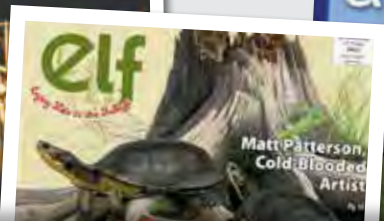

WHEN IT COMES TO KEEPING YOU CONNECTED...

At least three injured in late-night blaze in downtown Keene



## STORIES WITH IMPACT

Camilla Bryans, 13, of Marlborough attends a protest at Keene High with her dad.



## TRUSTED & KNOWLEDGEABLE WRITERS



WE'VE GOT YOU COVERED.

# ABOUT THE ORGANIZATION

The Colonial Performing Arts Center is a nonprofit organization entertaining more than 50,000 patrons annually (including 8,000 school children), with acclaimed film, music, theater and dance performances at two venues. The historic 900-seat theatre, built in 1924 and undergoing a major restoration in the 1990s, was named to the New Hampshire State Registry of Historic Places in 2004. A second round of major renovations has just been completed on the historic theatre, expanding the lobby area and adding functionality to the stage and rigging. The adjacent building for the new second venue, SHOWROOM, was purchased and renovated in 2020/2021.

Pursuing its vision to “be the model regional performing arts center; exciting, educating and challenging audiences of all ages,” the Colonial Performing Arts Center presents diverse and relevant programming, including its trademark live performance series, award-winning films, and innovative community outreach programs. Additionally, the organization plays host to numerous community events for the benefit of over a dozen local nonprofits each year.

A cultural anchor in the regional economy, the Colonial Performing Arts Center and its patrons contribute more than \$4 million annually to the local economy through show and visitor-related spending. For more information, visit [TheColonial.org](http://TheColonial.org).



film.



drama.



music.



## Be ready for anything at The Colonial Performing Arts Center

We proudly support The Colonial Performing Arts Center

Auto • Home • Umbrella • Life • Health  
Business Insurance • Group & Employee Benefits • Compliance Support

**CLARK  
MORTENSON**



[clarkmortenson.com](http://clarkmortenson.com)

102 Main Street, Keene, NH 03431 | 603-352-2121

T H E  
**SUMMIT**  
W I N E R Y

*“The Summit Winery,  
minutes from downtown  
Keene, tips our wine glass  
to the performers and crew  
for today’s performance!”*

## World-class wine. Produced locally!

Visit [www.TheSummitWinery.com](http://www.TheSummitWinery.com) for special events (Murder Mystery Dinners), Charcuterie Tastings, Art and Craft Classes and more!

603-852-8025 | Westmoreland, NH

Tasting Room: Thur: 4:30pm-7pm; Sat/Sun: Noon-5pm

# **KORVIN** **APPLIANCE**



**Your Hometown Appliance  
Store Since 1976**

- Frigidaire • Whirlpool • Maytag
- Electrolux • Kitchenaid • Bosch

65 Roxbury St., Keene • 352-3547 • [www.korvin1.com](http://www.korvin1.com)

# *A* **ADVENTURE** LIMOUSINE & TRANSPORTATION

*Present this coupon for a 10% savings  
for any Limousine or Airport Service.*

*Expires September 1st, 2022*

*PARTY PACKAGES AVAILABLE FOR EVERY OCCASION!  
Casinos, Ball Games, Concerts, and more ...*

*Airport Service providing private black sedan door to door  
service - Manchester, Bradley, Boston, New York Airports  
& even New York City!*

*Wedding and Shuttle service for the wedding guests & families.*

*We have 6, 8, 10, and 14 passenger vehicles, several mini-busses  
and NEW TO THE FLEET - two 56 passenger Coach busses!  
We are ready to accommodate your next adventure with safe,  
reliable and comfortable transportation!!*



*For all your special occasions!*

**TOLL FREE 877-ADV LIMO • 603-357-2933**  
**info@advlimo.com • www.advlimo.com**

# A BRIEF HISTORY OF THE COLONIAL THEATRE



The Colonial Theatre on Opening Night in 1924



The Colonial Theatre Marquee on the night of the 70th Anniversary Celebration, 1994

- 1923 Construction of the Colonial Theatre begins.
- 1924 January 29, the Colonial Theatre opens with the silent film *The Hunchback of Notre Dame*. Owner Charles Baldwin gives away 6,000 free tickets.
- 1929 Thornton Wilder begins spoken-word tradition reading *The Women of Argos*.
- 1932 Amelia Earhart lectures on the possibility of trans-Atlantic air travel; Maude Adams, the highest-paid actor of her day, performs her final role as Maria in Shakespeare's *Twelfth Night*.
- 1944 Iconic neon marquee installed; in continuous use through present day.
- 1945 Live entertainment discontinued.
- 1950s Permanent Cinemascope screen installed.
- 1984–1993 The Colonial Theatre purchased and operated by Steve Levin & Ira Gavin. Live entertainment returns with performances by artists such as John Prine, Bonnie Raitt and Emmylou Harris.
- 1993 The Colonial Theatre Group, Inc. is formed as a nonprofit corporation and purchases the Colonial Theatre.
- 1994–2000 The Colonial undergoes restoration.
- 2007 Aging main doors and clerestory windows replaced with renewably sourced, locally crafted, historically accurate doors and windows.
- 2019 The Colonial Theatre celebrates 95 years of continuous operation and 25 years as a nonprofit organization. The process begins to undergo a major renovation and rebrand as the Colonial Performing Arts Center.
- 2020 COVID-19 closes the doors of the Colonial Theatre in March. The building at 20 Commercial Street is purchased and renovations begin to create a second smaller venue (SHOWROOM).
- 2021 The Colonial Performing Arts Center announces a 10.5 million dollar capital campaign. SHOWROOM is completed and begins operations. Renovations begin on the historic theatre.
- 2022 The newly renovated historic theatre opens to the public in April.

# DOUGLAS<sup>®</sup>

Proud supporter of the arts



Thank you to all of the performers,  
shows, artists, and The Colonial for  
everything you have given  
our community.

[DouglasToys.com](http://DouglasToys.com)

# HOWARD'S LEATHER STORE

*There's Nothing Like Real Leather!*

QUALITY LEATHER APPAREL & ACCESSORIES



**Celebrating  
70 Years!**

**1651 Route 9 ★ Spofford, NH**

603-363-4325

howardsleathernh.com



Solving the world's  
toughest  
optical challenges



**CORNING | Advanced Optics**

Corning is a premier U.S. supplier of advanced optical solutions and components for the aerospace and defense industry and has one of the world's largest diamond turning manufacturing operations located in Keene, New Hampshire.

Learn more



**BROKEN GARAGE DOOR?  
WE UNBROKE IT\***



\*Grammatical apologies to Miss Hammet, 3rd Grade English Teacher





# HD Harrisville Designs

RETAIL STORE & STUDIO

Open Tues-Sat, 9-5

4 Mill Alley, Harrisville, NH

603-827-3996 • harrisville.com

Yarns • Looms • Potholder Kits • Classes





## BECOME A MEMBER OF THE COLONIAL!

Your membership supports us in presenting an exciting and diverse mix of events and outreach activities at affordable prices.

Join, renew or upgrade your membership today! Membership starts at \$50 and is valid for an entire calendar year.

Benefits vary and may include:

- Advance ticket notice and sale
- Discounts on tickets for live events and film
- Artist meet and greet opportunities for live events and film
- Invitation to exclusive recognition events and more

**For more information contact**

**Eric Weisenberger, 603-357-1233 ext. 104**

**FOR A COMPLETE LIST OF MEMBER BENEFITS,  
VISIT OUR WEBSITE AT: [THECOLONIAL.ORG](http://THECOLONIAL.ORG)**



# 2022-2023 SEASON INDIVIDUAL MEMBERS

AS OF FEBRUARY 23, 2023

## PLATINUM

Ashok Bahl and Mary Przywara  
Guinane Family  
Judy and Jim Putnam  
C. and V. Steadman

## GOLD STAR

Anonymous  
Rick and Jan Cohen  
Gallup Foundation  
Parker and Sally Hansel  
John and Jean Hoffman  
Megan Burke Kidder  
Tom and Barbara Putnam

## ANGEL

Dru and Barry Fox  
Kathy and Mark Gross  
Bill Heyman  
Larry and Ashton Kane  
In Memory of Laurie Terapsulsky

## BENEFACTOR

Catherine Atkinson and Ed Snyder  
Susan Byrne and Robert Westlake  
Patricia Campbell and David La Coste  
Mike and Betty Christiansen  
John Craig Clark and Judy Unger-Clark  
Mark and Phoebe Danahy  
Elizabeth Dewey  
Margaret Foxweldon and Len Weldon  
Glenn and Abigail Galloway  
Cherie Holmes and Yvonne Goldsberry  
Dr. Robert and Dr. Sherry Guardiano  
Thomas and Anne Havill  
Jane and Steve Larmon  
Bob and Karen Lyle  
Drs. Emily and Christopher Mills  
Heather and Tom Minkler  
Tom Murray and Linda Cates  
Rosaleen and Joe Parisi  
Chris and Cecilia Rennix  
Michael and Eileen Sarson  
Tad Schrantz and Leslie Lazarus  
Julie and Gregg Tewksbury  
LJ Van Patten  
Janet and Jerry Waters  
Berton and Lynne Wilkins

## PATRON

Anonymous (2)  
Jody Albertini  
Jill Batty and Daryl Stutes

John Bunce  
Karen Clement and Richard Jordan  
Jim and Erin Condap  
Stephen and Janice D'Alessio  
Maich Gardner and Ed Tomey  
Cindy Gianetto  
Carl Goldknopf and Mary Ann Marino  
Richard and Anne Guerriero  
Nancy and Roger Hansen  
R. Blair Heise  
Barbara Henderson  
Ruth and Carl Jacobs  
Mr. and Mrs. David Jankowski  
Harry H. Johnson, Jr.  
Alan and Anita Kintisch  
Suzy and Paul Krautmann  
Martha and Michael Ladam  
Tonya and Johnathan Marshall  
Dennis Mead  
Thomas and Lisa Migneault  
Jeff Miller and Carol MacKinnon  
Susan and Jeffrey Newcomer  
Jim and Karen Nickerson  
Judith E. and Anthony L. Olson  
Christopher and Michelle Pong  
Michael Remy  
Butch and Eva Roeder  
John Round  
Arnold Scadova and Arlene Edes  
Schultz and Noreen Davis  
Stephen and Laura Seraichick  
Mandy and Jason Sliver  
Chip and Marcy Southgate  
Jane and David Stabler  
Joe Steinfield and Virginia Eskin  
Maria and Kim Temple  
Nancy and Paul Vincent  
Jack and Aylene Wozmak  
Kathleen Burke and David Zimmermann

## MUSE

Abigail Abrash Walton and  
Matthew Walton  
Peter Bonneau  
Bob and Christina Furlone  
Nancy and Jim Hall  
Kerry and Marika Henegan  
Karen and Robert Johnson  
Joslin Kimball Frank  
Leslie and Jane Pitts  
Kathy Reilly  
Gary and Susan Tochterman  
Barbara and Tony Tremblay

Ellen M. Wright

## SUSTAINER

Anonymous (5)  
Earl Anderson and Gareth Williams  
Robert Ball and Zanna Elliot  
Barbara Ayres Bates  
Lucia Bergeron  
Sheila Blair and Jonathan Bloom  
Mark Bodin  
Sarah Bradeen  
Dennis and Laurie Brantley  
Rolf and Barbara Briggs  
Mr. and Mrs. William A. Brule  
Kim and Lorilyn Caron  
Mike and Kathy Chelstowski  
Louis Ciercielli and Lois Ford  
Cathy Conkling and Richard Meyer  
Andrew and Pamela Cooke  
Carolyn Crane and Eileen Fernandes  
Maureen Curtiss and Dean Beaman  
Beth Bishop Daloz  
Maureen and Bill DeJong  
Carolyn Dick Mayes  
Patricia and Richard Dugger  
John and Ginnie Dunnell  
Thomas R. Eaton  
Robert and Alfreda Englund  
Jack and Joely Fanning  
Mr. and Mrs. P. Fenelon  
Russ and Kathy Fleming  
Donald and Paula Flemming  
Kristin Blais and Michael Foot  
Alan and Sandra Gaspardino  
Barbara and Mark Gavin  
Robert and Janet Genatt  
Françoise Gooding  
Nancy Graves  
Nathanael B. Greene, Jr.  
Joshua and Jennifer Greenwald  
Mitchell and Erika Greenwald  
Drs. Gregory and Deborah Hansen  
Kerry and Marika Henegan  
Mike and Gretchen Hoefler  
Christine Houston and Jeff Whitcomb  
The Houston Family  
Judy and Phil Hueber  
Fred Hughes and Patricia White-Hughes  
Dennis and Evelyn Huston  
Peter and Megan Hutchinson  
Rich and Judy Kalich  
Margaret Kasschau  
Jean and John Keefe

## INDIVIDUAL MEMBERS CONTINUED

Risa and Doug Keene  
Kerry and Bruce Kelley  
Danny and Julia Kerr  
Jennifer and Gerard Kiernan  
Ron and Deb Kilyanczik  
Mike and Pam Kolodziej  
Michael B. Lajoie  
Susan LaPanne, Ph.D., CPA  
Marion Lefrancois and Kelly Dodge  
Marcia Legru  
Sheila and Charlie Lennon  
David and Charlotte Lesser  
Maryann and Robert Lindberg  
Mr. and Mrs. David K. Marazoff  
Vicki Mason  
Timothy and Ann McCann  
Craig and Sylvia McBeth  
Kate, Lael, and Maggie McNally  
Helene and Christopher Magridge  
Mary Louise and Charles Montgomery, Md  
Peter Morrison  
Bill and Anne Moyle  
Doug and Jean Nelson  
Michael and Beth Newbold  
Anne Nordstrom and Bill Batesole  
Kathleen O'Donnell and Andrew Willis  
Andy and Leatrice Oram  
Bernard and Susan Perry  
Mitchell and Danielle Piper  
Kathy and Ron Profaizer

Judith Putzel  
James A. Robinson  
Gregory S. Anderson  
Whitney and Scott Ryan  
Tara A. Sad  
Mitchell Shakour and Carla Folkert  
Thomas Stearns  
Craig Stockwell and Sarah Jane Mustin  
Peter Straus and Katie Gardella  
Sandy and Bill Swinburne  
Will and Sarah Thorndike  
Laurie and Mark Tigan  
Dominick and Rhonda Tralli  
Gill Truslow  
Rich Wallace and Sandra Neil Wallace  
Sue Walthour and Family  
Richard and Susan Way  
Dan, Jamie, Jack and Laurel White  
Ms. Julie White  
Pamela Wilder  
Ellen Wishart  
Kevin and Cindy Woolley  
Christine Xavier and Frances Murphy

**SUPPORTER**

Anonymous (9)  
Joy Ackerman  
Ted Aldrich  
Mr. and Mrs. Daniel C. Alther  
Joan Ames  
Antonia Andreoli

Dr. Beth and Rabbi Dan Aronson  
Heather Atwell  
Philip Bailey and Susan Roston  
Kellie Baker  
Judy Barden  
Gary Barnard and Carrie Goldsmith  
Cecily Bastedo  
Charles and Debra Beach  
Ann Beaudry-Torrey  
David and Judy Bell  
Bruce and Judi Bellows  
Nicola and Cheryl Bencivenga  
Craig Bengtson and Lori LaBrie  
D and J Bennett  
Jeanette Bergeron  
Jeff and Shelly Bergeron  
Barbara Berry  
Gail A. Blair  
Judith Bosies  
Sam and Lucy Bradley  
Madeline Brambilla  
Kathy and Andy Brooks  
Patricia Burger and Bruce Norlund  
Rand and Jayne Burnett  
Jim Butterfield and Chris Brunner  
Donna and Joe Calabro  
Maria Castellano  
Steve and Diane Caswell  
Dexter and June Churchill  
Robert and Tere Clarkson



## WE THANK OUR MEMBERS

They have played an important role  
in making our historic theatre shine

Daniel Cohen  
 Mike and Elise Corrigan  
 Betsy Cotter  
 Nancy and Jack Crawford  
 P Michael and Deborah Degan  
 Mary Delisle and George Foskett  
 Barbara and Carl DeMatteo  
 Gregory DiSilva  
 Dennis Ditto  
 Patricia Dooley and Todd Nelson  
 Alex and Joy Dorchies  
 Ms. Susan Doyle  
 Courtney M. Duteau  
 Kris Earle and Rick Spring  
 Mr. Thomas Robertson Eaton, Jr.  
 Ellen and Matthew Edson  
 Jennifer Ellison  
 Seth and Nancy Emont  
 Joan Epro  
 David Essex and Elizabeth White  
 Susan S. Farrell  
 Anne Faulkner and Robert King  
 The Ferrando Family  
 Christine and Alan Fisher  
 Ms. Martine Fiske  
 Karen and Denis Fortier  
 Eve Fox and Tom Lewis  
 Beth and Bill Franzen  
 Brian Fredette  
 Alice and Gil Fuld  
 Mark and Alice Funk  
 Janet Furcht  
 Diane Garnett  
 James and Lora Germain  
 John and Eileen Glover  
 Mike Grab  
 Todd and Karen Gray  
 Tim and Sarah Greene  
 Bonnie Grenier  
 Jaclyn Headings and Family  
 Janet and Jacques Hebert  
 Jim Heffron and Barbara Michelson  
 Frank Henderson and Claudia Taylor  
 Genienne Hockensmith  
 J. Robert and Joanne Hof  
 Carrie and Stephen Hoffman  
 Sheryl Huntley  
 Alouette Iselin  
 Tom and Terri Johnson  
 Jay and Cheryl Kahn  
 Diana and Richard Kasper  
 Matt and Karen Keenan  
 David Kennard and Julia Pakradooni  
 Gordon Kent  
 Kevin and Tippy Killelea  
 William Kingsbury  
 Robert and Stephanie Korb

Jerry and Bernadette Kuhn  
 Rose Kundanis and John Bordenet  
 Walter and Barbara Lacey  
 Mr. and Mrs. Henry Lambert, Jr.  
 Elaine Landry  
 Dottie and Fred Lankhorst  
 Jeffrey Lapid and Susan Abraham  
 Robert and Jacqueline Leahy  
 Doug and Amy Lehr  
 Oliver Levick  
 Peter and Penelope Lillo  
 Eric and Kristen Lindquist  
 Duffield Lunetta Family  
 Jackie Lyon  
 Bob and Patty Maden  
 Peter Magnuson  
 Tom and Sue Masiello  
 Susan and John Matthews  
 The Schroeder-McAleveys  
 Greg and Sue McConahey  
 John and Susan McGinnis  
 Chris and Victoria McIntosh  
 Leslie and David McLean  
 D Meadows  
 Anne and William Meddaugh  
 Mark Meess and Ann Shedd  
 Jennie Meister and Jeffrey Vose  
 Allen and Ellen Mendelson  
 Diane and Mike Metell  
 Paula Miller  
 Marguerite Montysko  
 Adrienne and Michael Moorman  
 Erik and Joan Murphy  
 Pam Murphy  
 Steve and Linda Myers  
 Katherine and Michael Nerrie  
 Tom and Carol Newcombe  
 Carlene Newell  
 Christina Niland  
 Mary S. O'Neill  
 Ted and Ruth Parent  
 Marcia A. Parody  
 Paula and Larry Phillips  
 Hillary Piispanen  
 Lori Plifka  
 Terri Plifka  
 Suelaine Poling and Bruce Myrick  
 Lori and Bill Putnam  
 Celia Rabinowitz  
 Erika Radich and Len Fleischer  
 The Radin Family  
 Dan and Louise Rath  
 Tami Renken  
 Allison Riley and Paul Hoffman  
 Berdine Robinson  
 Alice and Bruce Rokes  
 Katharina and Peter Rooney



**A MINT Shine Every Time!**

**435 Winchester Street, Keene  
 (603) 357-7676**

***Mint Car Wash is proud to support  
 The Colonial Theatre  
 and arts and live entertainment  
 in the community!***



**State-of-the-Art Technology!**

**JOIN THE UNLIMITED  
 CAR WASH CLUB!**



**Get unlimited MINT  
 washes all month long!**

**Monthly membership  
 packages starting at just**

**\$39.99/mo.**

**Get unlimited washes all month long!**

**[mintpremiumcarwash.com](http://mintpremiumcarwash.com)**

# INDIVIDUAL MEMBERS CONTINUED

Jeff and Linda Rubin  
 John and Constance Schlegelmilch  
 Jim Schofield and Lisa Abohatab  
 Michael and Patti Schuman  
 Mary Sherwin  
 Todd Silberstein and Lisa Leinau  
 Edwin Selby  
 Mark Silbey  
 Lynn and Arthur Simington  
 Edward Singer  
 Julie Dickson and Jay Smeltz  
 Sharon Smith  
 Joe and Betsy Stacey  
 Cary and Rebecca Stratford  
 Betsy Street  
 William Stroup and Amy McIntyre  
 Robert Symonds  
 Richard J. Talbot  
 Mr. and Mrs. Peter Tavalacci  
 Mark and Joan Tazelaar  
 Cameron Tease  
 David and Lisa Therrien  
 Jeanne Maguire Thieme and Mike Thieme  
 Joyce Tilton and Richard Levine  
 Newell and Cheryl Tolman

Marie and Duane Towns  
 Lynn Tuttle  
 Paul and Ruth Venezia  
 Dana Price Wasserbauer  
 AJ Watson  
 Kathy and Bill Weibel  
 Eric and Kimberlee Welch  
 Wayne Well  
 Cynthia Westover  
 Wendy and Larry White  
 Suzanne and Peter Whittemore  
 Charlie and Faith Wilder  
 Liane Wiley and David Berry  
 Gerard Willbrant  
 Elizabeth Williams and Michael French  
 Tony and Maria Wilson  
 Mary-Anne Wisell  
 The Witkowski Family  
 Michael and Patty Witthaus  
 Samantha Wood  
 Susan Yantiss

**CONTRIBUTOR**  
 Anonymous (10)  
 Sally Allard  
 Carolyn C. Allen

Marylouise Alther and Glenn Davis  
 Marty and Nancy Barry  
 Ron and Patty Batchelder  
 Frances H. Benton  
 Karen Brook  
 Barbara Bryce and Thomas Julius  
 Cindy and Joe Callahan  
 Kendra Carter  
 Gary and Phyllis Custer  
 Tom and Jean Dobson  
 Ren and Melanie Doyle  
 Kimberly Drone  
 Tim Dzedzic and Janet Gordon  
 Ron Farina  
 Donovan Fenton  
 Kate Fenton  
 Kathy and Herb Frink  
 Michael Genest and Kathie Brennan  
 Ann Gilbert and Bruce McGuffin  
 Tracy Botting and Robert Goodby  
 Hal and Schuyler Grant  
 Sandy and Rob Hamm  
 Inga Hansen  
 Ms. Francesca Heap  
 Daniel Hendersson



**PHIL'S  
TREE SERVICE**  
KEENE, NH 603-352-0202

- Hazardous Tree Removal
- Pruning/Trimming
- Stump Grinding
- Land Clearing / House Lots
- View Cuts
- Crane Services
- Tree Planting

**IF YOU NEED TREE  
WORK OF ANY KIND,  
WE'D BE HAPPY TO  
HELP!**



**FREE ESTIMATES • FULLY INSURED**

**Give us a call! 603-352-0202  
24-Hour Emergency Service**



**Ryan M. Goodell**  
**603-313-7541**

**Voted Best Local Realtor®**

Quality - Experience - Excellence  
[Ryan@RyanGoodell.com](mailto:Ryan@RyanGoodell.com)  
 603.352.5433 • 69A Island St, Suite 3 • Keene



**THE  
MASIELLO  
GROUP**

Each office independently owned & operated.

The Hendersons  
Peter Holton  
Nelson Howe  
Arne Jonynas  
Jane Kirkpatrick  
Nancy Loose  
John MacLean  
Martin and Barbara Mahoney  
Ray and Ann Mahoney  
Eric and Dawn Martin  
Lizabeth McLaughlin  
Jeannine, Natalie and Claire Mills  
The Monson Family  
Marguerite Honora Montysko  
Peter and Susan Moran  
Chuck and Donna Munson  
BA Munroe and T Eisner  
Susan Nadeau  
Beth and Scott Needham  
Michael L. Ormont  
Lisa Perkins  
Peter Poanessa and Mary McCord  
Dean Robinson  
Lawrence and JoAnn Robinson  
George and Julie Ross  
Taylor and Cathie Sage  
Rebecca and David Sayles  
Mr. and Mrs. William E. Scappace  
John and Charlotte Schuerman  
Paul and Melody Scheuring  
Pete Schrader  
Woody and Janet Shaok  
Cathy and Charles Sorenson  
Linda Singer and Greg Rothman  
Bob and Mary Sisson  
Wallace Smith  
Robert Swarz  
Jeanie M. Sy  
Mark and Sharon Tanzer  
Jonas Taub  
Bert and Bryan Terry  
George Thompson  
Eleanor Vander Haegen  
Warren and Beth Witherell  
Bob Wyman  
Sue Yarger

## FRIEND

Anonymous (18)  
Norma E. Abel  
Joseph Audette  
Ann and Ted Ayotte  
Burchell Bales  
Ryan Barlett  
Anna Behrens  
Frank Bequart  
Melanie Bertoni  
Gene and Lani Bixby

Richard Block  
Stephen and Cynthia Buswell  
Jim Butler and Mellanie L'Abbe  
William and Beth Buoro  
Scott Butler  
Joe Byk  
Maria V. Callahan  
Esther Cantua  
Andrea and Greg Cheeney  
Barrett M. Christina and Jodie Corbell  
Stephen Clark  
Allen Cohen  
Mr. William Davis  
Deborah Decicco  
Catherine Degreenia  
Michelle J. DellaVita  
John and Jean Diemond  
Carolyn DiGiovanni  
Wanda Doughty  
Briana and Herb Drugg  
Rick and Harriet Fingerath  
Jim Fownes  
Mr. Dan Fox  
Richard Frank  
Kathy Frazier  
Ann Gagnon  
Dawn Gallagher  
Susan M. Gardiner  
Michael and Donna Gendron  
Kathleen Gavin  
Daniel Gibbons  
Tim Glover  
Mr. Mitch Gluck and Ms. Kim Black  
Ceil Goff  
Matthew Goodwin  
Laura J Hall  
David R. Hayward  
Dan Heath  
Jack and Pat Hitchner  
Lorena Hoffman  
Patricia Holmes  
Chih-Chung Huang  
Dr. Philip Cate Huckins  
Fred Johnson  
Carolyn Jones  
Mr. Erwin Kann  
Karl and Roxanne Karter  
John Kelleher  
Mary Kelly  
Timothy and Patricia Lepisto  
Ms. Nancy Lord  
Doreen Lucius  
Deborah MacNeil  
Gail Malitas and Bill Robbins  
Fred Manheck  
Emily Mason  
Maggie McGauley and Mike Hanson  
James McMenemy

Rosemary Morse  
Jerry and Ellen Moynihan  
Hannah Munson  
Tim Murphy  
Margaret M. Murtha  
Anne Nichols  
Christina L. O'Brien  
Dean Ogelby  
Kerry O'Neill  
Cheryl L. Patty  
Paul and Dawn Piccolomini  
Stacie Pirozzi and Mike Swartz  
Rike Prenger  
David E. Robinson  
Sue and Robert Rousse  
Daryl and Patricia Royce  
Wendy and Mike Sisto  
Gary W. Skantze and Judith Grant  
Samantha Skove  
Dana Slade  
Lynn Smith  
Nancy Smith  
Lenny and Suzen Solomon  
Fred and Charlene Stafford  
John T and Suzanne Stoodley  
Douglas and Sandra Stowe  
Paul Szac  
Hilary Taylor  
Brett Amy Thelen and Russ Cobb  
Kristen T. Thies  
Kevin Tom  
Carin Torp  
Robin and Tim Toussaint  
Pat Tranfield  
Jacquelyn Trombly  
Raette Trombly  
Steve and Sue Vekasy  
Mr. and Mrs. Stephen Weiner  
Eric and Jenn Weisenberger  
Gary and Gail Weiss  
Crystal Wright  
Gary Yuhas

As of February 23, 2023



*The purpose of life is to discover your gift;  
The work of life is to develop it;  
The meaning of life is to give your gift away.*

~ David Viscott



atlasfireworks.com

## APPLE HILL CENTER *for* CHAMBER MUSIC



### *Playing for Peace™*

Apple Hill exists to create, perform, and teach chamber music at the highest standard, and cultivate connection and understanding among people of diverse backgrounds and cultures.

THE APPLE HILL STRING QUARTET • CONCERT SERIES  
EDUCATIONAL PROGRAMS • SUMMER WORKSHOP  
PLAYING FOR PEACE™ PROGRAM

410 Apple Hill Road | Nelson, NH 03457 | 603-847-3371 | [www.applehill.org](http://www.applehill.org)



*The* \_\_\_\_\_  
**Brick House Tile**  
 \_\_\_\_\_  
*Co.*

411 Winchester St.  
 Keene, NH 03431  
 (603) 357-2884  
[www.brickhousetiles.com](http://www.brickhousetiles.com)

- Cider Press Tile, Hand Crafted here in Keene New Hampshire
- 42 Earthenware and Stoneware colors with 200 exceptionally detailed and richly designed decorative tiles!
- 26 Series ranging from Farm Stand to Sea Creatures.

*Visit our Studio in the Barn  
 at Brick House Tile!*





Monadnock Peer Support was founded in 1995 as an alternative that compliments and/or supplements the traditional mental health system. We are a member-driven organization that offers free services like 30+ support groups per week, rides to and from the center, respite stays, field trips, laundry, showers and more!

**24 Vernon Street  
Keene, NH 03431  
603-352-5093  
[www.MoandockPSA.org](http://www.MoandockPSA.org)**



**BADGER®**  
CULTIVATE GOOD

**Proud  
Supporter of  
The Colonial  
Theatre**

**CERTIFIABLY  
GOOD**



W.S. Badger Company, Inc. 768 Route 10, Gilsum, NH 03448  
603-357-2958 • [badgerbalm.com](http://badgerbalm.com)

**Proud Sponsor of the Colonial Performing Arts Center  
and supporter of the Arts in our Community**

**NHTrust**  
FINANCIAL ADVISORS

**603.223.2712  
[nhtrust.com](http://nhtrust.com)**

NHTrust is a trade name of New Hampshire Trust Company. Brokerage services are offered through INFINEX INVESTMENTS, INC., Member FINRA/SIPC. Investment and insurance products are subject to investment risk, including the possible loss of value. Products and services made available through Inifex are not insured by the FDIC or any other agency of the United States and are not deposits or obligations of nor guaranteed or insured by any bank or bank affiliate. Inifex and NHTrust not affiliated.

Not FDIC Insured	Not Bank Guaranteed	May Lose Value
Not a Bank Deposit	Not Insured by Any Federal Government Agency	

Meeting with NHTrust is without obligation or cost.





# Aloha

Healthy Living

Cultivate the art of healthy living  
through the Ancient practice  
of Yoga



*Try a class today!*

Sign up at:

[AlohaKeene.com/classes](http://AlohaKeene.com/classes)

Or Call us! 603-338-0006

83 Court Street • Keene, NH



# kcs ARCHITECTS

Pictured is a mixed-use building designed for Our Town Dental in Peterborough

1972-2022



50 years of Real Estate  
to the Monadnock Region

**50<sup>th</sup>** REALTOR  
**BLAIS & ASSOCIATES**  
REALTORS®



32 Monadnock Hwy.  
Keene, NH  
(603) 352-1972

[blaisrealestate.com](http://blaisrealestate.com)

PROUD TO SUPPORT THE ARTS...  
AND YOUR BACK!

*Syd's*  
Carpet & Snooze Room

FURNITURE • FLOORING • BEDDING

SYDSOFKEENE.COM  
43 SAINT JAMES STREET  
KEENE, NH

603-352-4315

## FOUNDATION & OTHER SUPPORT

BANK OF AMERICA FOUNDATION

CHESHIRE COUNTY - ARPA

CHURCH & MAIN FUND FOR THE CREATIVE ARTS

CMH FOUNDATION

EPPEJ-JEFFERSON FOUNDATION, INC.

EVERSOURCE ENERGY FOUNDATION, INC.

GALLUP FOUNDATION

THE KINGSBURY FUND

MASCOMA SAVINGS BANK FOUNDATION

NEW ENGLAND FOUNDATION FOR THE ARTS

NEW HAMPSHIRE CHARITABLE FOUNDATION

NEW HAMPSHIRE STATE COUNCIL ON THE ARTS

PUTNAM FOUNDATION

ROBIN COLSON MEMORIAL FOUNDATION

U.S. SMALL BUSINESS ADMINISTRATION

AS OF JULY 25, 2022

***Join the club.***  
***The Colonial and Keene Country Club***  
***celebrating a long history.***  
***Show support by becoming members of***  
***these community gathering places.***  
***Keene Country Club celebrating***  
***125 Years of hosting special events.***

***Rehearsal Dinners***

***Bridal Showers***

***Baby Showers***

***Class Reunions***

***Family Reunions***

***Retirement Parties***

***Birthday Parties***

***Bar and Bat Mitzvahs***

***Company Parties***

***Charity Events***

***Golf Outings***

***Wedding and Celebrations***

***Wedding Receptions and Ceremonies up to 175 Guests***

***Timberview***

***Sunroom***

***Lower Lounge***

***Enjoy the show!***



***Ballroom***

***Porch Weddings***

***Poolside Lounge***

**For more information on Function Event Options**  
**contact [Megan@keenecc.com](mailto:Megan@keenecc.com)**

**For more information on Membership Options**  
**contact [Judi@keeneCC.com](mailto:Judi@keeneCC.com)**

**755 West Hill Road, Keene, NH (603) 352-0135**



# INDIAN KING FRAMERY

*Exceptional Designs & Friendly Service since 1976*

Complete Picture Framing Services For Home & Business

The Region's Largest Component Framing Department

Pickup, Delivery & Installation Services



Conservation Specialists

Fine Art Reproduction

Convenient Free Parking

Hours:

Monday by appt. or chance

Tuesday-Friday 10-5

Saturday 10-3

The Center at Keene | 149 Emerald Street, Suite D2 | Keene, New Hampshire 03431  
(603) 352-8434 | [www.IndianKingFramery.com](http://www.IndianKingFramery.com)

## Beautiful Furniture

TO COMPLEMENT YOUR HOME, YOUR LIFE, AND YOUR BUDGET.



# Frazier & Son

FURNITURE



233 Old Homestead Highway  
(Route 32, south of the airport)  
Swanzey, New Hampshire  
Monday - Friday 10 to 6  
Saturday 10 to 5 • Sunday Closed

- FAMILY OWNED AND OPERATED FOR MORE THAN 60 YEARS -

(800) 494-3876 • (603) 352-0337

[www.frazierandsonfurniture.com](http://www.frazierandsonfurniture.com)



## THINKING OF A MOVIE?

We screen select films at both The Colonial and SHOWROOM. Find out more at [thecolonial.org](http://thecolonial.org)

Adults: \$9.50

Seniors or Students (with ID): \$7.50

Colonial Members: \$7.50

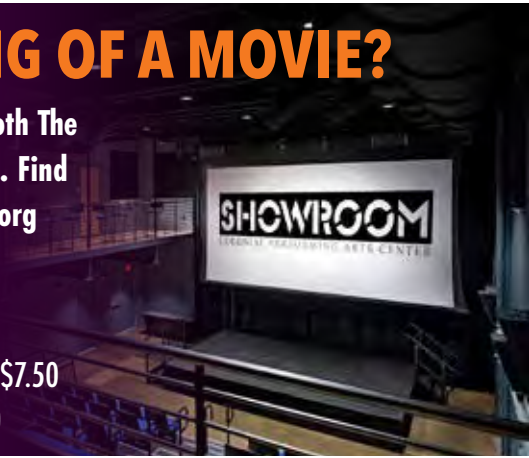



603-203-0613 • 603-903-0022  
SAME DAY CALL BACK OR 10% OFF

## FREE ESTIMATES 24-HOUR EMERGENCY SERVICE

Your professional "local" tree company. We can help you with everything and anything tree-related!

**Specialty services include hazardous and difficult tree removal, plus:**

- Removing Trees
- Replacing Trees
- Saving Trees
- Mountainview Cuts
- Lakeview Cuts
- Home Improvement Cuts
- Stump Grinding
- Cabling & Bracing
- Apple Pruning
- Thinning
- Removing Dead Woods
- Anything "tree"!

Follow us on 

[www.mccluretreeservice.com](http://www.mccluretreeservice.com)



Logos  
Branding  
Graphic Design & More

**LogoFurther.com**

[ted@logofurther.com](mailto:ted@logofurther.com)

603.562.6909



**MoCo Arts is a family centered nonprofit arts education organization** located downtown Keene offering classes in dance, theatre, and multi-arts summer & vacation camps for students **ages 18 months through 18+ years.**

**Tap | Jazz | Hip Hop | Ballet | Modern**

Beginner through advanced

Select classes for adults!

**Musical Theatre & Straight Plays**

Costumes included!

**Questions?** Email us at [info@moco.org](mailto:info@moco.org).

Check out the full class schedule at [moco.org/class-schedule](http://moco.org/class-schedule).

**Ask us about tuition assistance!**



MoCo Arts | 40 Roxbury Street, Keene, NH 03431 | [moco.org](http://moco.org) | (603) 357-2100 | [info@moco.org](mailto:info@moco.org)

# *The Next Act*

---

**THE CHALLENGES:** Our programming and audience amenities have been restricted by the physical limitations of a theatre that was originally designed almost a 100 years ago for vaudeville productions and film.

**SUCCESES:** Despite the enormous impact COVID had on fundraising and construction, The Colonial persevered and made amazing strides during the 2-year COVID impacted period.

- The Colonial now features a spacious lobby, with ticketing and concession areas that offer a comfortable, ADA-compliant, welcoming experience for all patrons.
- Crucial enhancements have been made to the theatre's backstage area, including new rigging and staging technologies, a modern artist lounge, contemporary dressing rooms, and other world-class amenities that Colonial performers, students and community users deserve.
- We purchased a second building; and completely gutted and remodeled the structure into a wonderful new performance venue. SHOWROOM is a flexible space tailored for emerging performers, filmmakers, educational programming and niche genres.

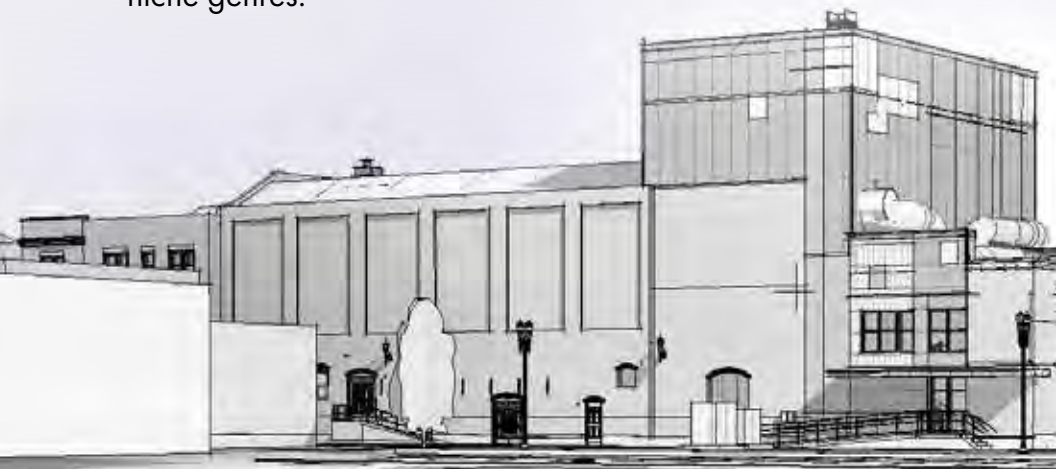

# COLONIAL

PERFORMING ARTS CENTER

Setting the Stage for... **The Arts** **A Vibrant Economy** **Our Community**

- We successfully brought the project to completion on budget (within \$5,000 of the projected \$12,500,000).
- We have raised over 90% of our original capital campaign goal.
- We have opened both venues for performances and community use and the public response to our new facilities has been overwhelmingly positive.

**FINAL STAGES OF THE CAPITAL CAMPAIGN:** Help us close the funding gap brought on by escalating material costs and supply chain delays of the pandemic.

## GET IN ON THE ACTION!

Easily donate online or download a printable form for multi-year pledges/mail-in donations.

Visit: [thecolonial.org/the-next-act-capital-campaign](https://thecolonial.org/the-next-act-capital-campaign).

Or email Eric Weisenberger:

[eric.weisenberger@thecolonial.org](mailto:eric.weisenberger@thecolonial.org).



*We hope you will consider a donation to the Next Act Campaign: transforming our beloved historical venue into a state-of-the-art campus for arts, entertainment and discovery.*





More than 32 years of protecting lives and property

24-HOUR EMERGENCY SERVICE



- ✓ Fire Suppression Inspections/Service
- ✓ Fire Pump Testing/Service
- ✓ Fire Suppression Installations
- ✓ Sprinkler and Domestic Backflow Testing
- ✓ Emergency Lighting Inspections/Service
- ✓ Backflow Repairs
- ✓ Sprinkler System Installations
- ✓ Fire Extinguisher Inspections Service
- ✓ Sprinkler System Designs
- ✓ Fire Extinguisher Sales
- ✓ Sprinkler System Inspections/Service

Servicing NH, VT, MA, ME

Toll-Free 877-433-3300

**MAIN OFFICE**  
97 Lower Jaffrey Road  
Dublin, NH 03444

**SEACOAST OFFICE**  
1001 Islington St., Unit C1  
Portsmouth, NH 03801

[www.lifesafetyfire.com](http://www.lifesafetyfire.com)

**GARY JACKSON**  
HEATING SERVICES LLC

Bringing comfort to your family and home.



PROFESSIONAL, FRIENDLY, AND RELIABLE SERVICE!

Oil & Propane Heating System Design

MITSUBISHI ELECTRIC COOLING & HEATING Mini-Split Systems

Water Heater Replacement

Oil Tank Replacement

Air Conditioning

Installation & Maintenance

HERE FOR YOU 24 HOURS A DAY, 7 DAYS A WEEK

152 Davis Street, #3 Keene, NH • 603-352-6900

[www.garyjacksonheatingservices.com](http://www.garyjacksonheatingservices.com)



MITSUBISHI ELECTRIC COOLING & HEATING

The Right System For You

Whether you have a single zone or multi-zone system, your heating and cooling system is your most important investment. Mitsubishi Electric has a "Smart Climate Solution" that fits your unique needs. Because our systems focus on individual living spaces rather than heating an entire house, it's more comfortable, more energy efficient and easier to install.

[www.mitsubishicomfort.com](http://www.mitsubishicomfort.com)

# INVEST IN THE COLONIAL

As a Member of The Colonial, you do so many things:

- You bridge the financial gap to help us bring compelling and unique shows to our venue.
- You contribute to the economic growth, community vitality and culture of the Monadnock Region.
- You are an active participant in the future of The Theatre.

Our members feel good knowing that they support a nonprofit in our community that is committed to quality programming for diverse audiences.

We cannot do what we do without our members!

What do you like about being a member of The Colonial?

Let us know at: [eric.weisenberger@thecolonial.org](mailto:eric.weisenberger@thecolonial.org) or (603) 357-1233 x104.

COLONIAL  
PERFORMING ARTS CENTER





# Fenton Family DEALERSHIPS



[www.fentondealerships.com](http://www.fentondealerships.com)  
603-354-5100

**Proud supporter of the arts  
and the Colonial Theatre**



**Cheshire Children's Museum**

**Where children can**

**PLAY** - to learn

**EXPLORE** - with curiosity

**IMAGINE** - anything is possible

**(603) 903-1800**

**149 Emerald Street, Keene, NH 03431**

[CheshireChildrensMuseum.org](http://CheshireChildrensMuseum.org)



### Annual Family Membership

Memberships pay for themselves in just over three visits for a family of four. Benefits include FREE admission for an entire year, birthday and gift shop discounts, an a lot of play and learning!

### After School Fun

Legos, art and crafts, cooking and clubs!

### Birthday Parties!

We offer a full range of party options from a basic room rental to a BEAM interactive floor game party. We also have additional add-ons such as cupcakes, pizza, and goody bags.

### Field Trips

Imagination and education go hand-in-hand! Call to schedule a field trip!



# GOOD FORTUNE JEWELRY & PAWN

**NEW, PRE-OWNED  
& ESTATE JEWELRY**

**Musical Instruments  
Gold & Silver Coins  
Electronics • Tools & More**

**110 MAIN ST. • DOWNTOWN KEENE**

[www.GoodFortuneJewelry.com](http://www.GoodFortuneJewelry.com) 603-357-7500



## SEPTEMBER

ANOTHER TEQUILA SUNRISE

SEPT 9

HOWIE MANDEL

SEPT 10

PRIDE MAKEUP PROM (at SHOWROOM)

SEPT 15

THE INACCURATE COLLECTION:

A MADONNA TRIBUTE

SEPT 17

RICHARD THOMPSON

SEPT 23

TAYLOR ASHTON AND OSHIMA BROTHERS

(at SHOWROOM)

SEPT 23

## OCTOBER

ROBERT DUBAC'S *THE BOOK OF MORON*

(at SHOWROOM)

OCT 7

STRANGERS IN THE BASEMENT (at SHOWROOM)

OCT 8

BEN PRATT, Comedy Illusionist (at SHOWROOM)

OCT 9

CROCE PLAYS CROCE

OCT 15

HOME FREE: Road Sweet Road Tour

OCT 21

THE JACOB JOLLIFF BAND (at SHOWROOM)

OCT 21

EVIL WOMAN: American ELO

OCT 28

ALI MCGUIRK (at SHOWROOM)

OCT 28

SWEET LIZZY PROJECT (at SHOWROOM)

OCT 29

## NOVEMBER

GET THE LED OUT

NOV 4

KRISTALLNACHT REMEMBRANCE

NOV 9

DUTY CALLS

NOV 11

SUPAMAN (at SHOWROOM)

NOV 18

JUSTON MCKINNEY

NOV 19

JOCELYN & CHRIS (at SHOWROOM)

NOV 19

STOMP

NOV 29

STOMP

NOV 30

## DECEMBER

THE BAD PLUS (at SHOWROOM)

DEC 3

NYTB'S THE NUTCRACKER

DEC 17

## JANUARY

DRAGONS AND MYTHICAL BEASTS

JAN 20

MET LIVE IN HD: GIORDANO'S FEDORA

JAN 14

# SEASON AT A GLANCE

## MARCH

**SHAWN COLVIN, MARC COHN & SARAH JAROSZ:**

Together In Concert

MAR 4

**ABT STUDIO COMPANY**

MAR 10

**SCOTT BRADLEE'S POSTMODERN JUKEBOX:**

Life in the Past Lane Tour

MAR 16

**RUMOURS - A Fleetwood Mac Tribute**

MAR 24

**JAZZ AT LINCOLN CENTER PRESENTS:**

SONGS WE LOVE

MAR 31

## APRIL

**TINSLEY ELLIS & MARCIA BALL**

APR 1

**TAPE FACE**

APR 14

**MUTTS GONE NUTS**

APR 16

**WHOSE LIVE ANYWAY?**

APR 22

**ONE NIGHT OF QUEEN**

APR 25

**SPACE ODDITY-**

The Quintessential Bowie Experience

APR 28

## MAY

**LEGALLY BLONDE- The Musical!**

MAY 2

**ALASDAIR FRASER & NATALIE HAAS (at SHOWROOM)**

MAY 5

**STEP AFRIKA!**

MAY 12

**BOB MARLEY COMEDIAN - 2 SHOWS!**

MAY 13

**KEB MO'**

MAY 19

## JUNE

**8084 BAND**

JUN 2

**ABBFAB - ABBA Tribute**

JUN 15

**SOGGY PO BOYS (at SHOWROOM)**

JUN 23

## JULY

**BRUCE IN THE USA - Springsteen Tribute**

JUL 15

**ZACH NUGENT'S DEAD SET (at SHOWROOM)**

JUL 21

**PHOEBE HUNT (at SHOWROOM)**

JUL 22

Sign up for our email list to stay in the loop.

[WWW.THECOLONIAL.ORG](http://WWW.THECOLONIAL.ORG)



# The Metropolitan Opera

2022–2023 SEASON

HD LIVE

**CHERUBINI'S** MEDEA

12:55 PM / Saturday, October 22

**VERDI'S** LA TRAVIATA

12:55 PM / Saturday, November 5

**KEVIN PUTS'S** THE HOURS

12:55 PM / Saturday, December 10

**MOZART'S** THE MAGIC FLUTE

1:00 PM / Sunday, December 11

**GIORDANO'S** FEDORA

12:55 PM / Saturday, January 14

**WAGNER'S** LOHENGRIN

12 NOON / Saturday, March 18

**VERDI'S** FALSTAFF

12:30 PM / Saturday, April 1

**STRAUSS'S** DER ROSENKAVALIER

12 NOON / Saturday, April 15

**TERENCE BLANCHARD'S**

CHAMPION

12:55 PM / Saturday, April 29

**MOZART'S** DON GIOVANNI

12:55 PM / Saturday, May 20

**MOZART'S** DIE ZAUBERFLÖTE

12:55 PM / Saturday, June 3





**With gratitude to the  
staff at the Colonial  
Performing Arts Center.  
Thank you for the work  
you do to inspire our  
cultural and creative  
spirit. On with the  
shows!**



**DEEP ROOTS  
MASSAGE**

*Feel better, Live well, Move free  
99R Main Street, Keene  
DeepRootsMB.com*

Deep Roots Massage is a collaborative community of massage and wellness professionals. Rooted in integrity and informed by evidence, we aim to provide long-term health benefits for our clients, each other, and our community.



2011-2022

Anonymous (26)	Kathleen Burke and David Zimmerman	P Michael and Deborah S Degan	Beth and Bill Franzen
Abigail Abrash-Walton and Matthew Walton	Rand and Jayne Burnett	Mimi and Pete Delaney	Frazier & Son Furniture
Joan Ames	Jim Butterfield and Chris Brunner	Barbara and Carl DeMatteo	Kathy and Herb Frink
Earl Anderson and Gareth Williams	Susan Byrne and Dr. Robert Westlake	Julie C. Dickson and Jay Smeltz	Mark and Amanda Fryberger
Ann Henderson Interiors	C&S Wholesale Grocers	John and Jean Diamond	Fryberger Family in memory of Molly Geraghty
Ashuelot River Hydro, Inc.	Joe and Donna Calabro	Douglas Co. Inc.	Mark and Alice Funk
Athens Pizza and Family Restaurant	Jack Calhoun and Beth Healy	Eve A. and Alec Doyle	G&H Keene
Catherine Atkinson and Ed Snyder	Patricia Campbell and David La Coste	Sue Doyle	G.S. Precision
Ashok Bahl and Mary Przywara	Alan and Patricia Cantor	Michael Duffin	Ann M. Gagnon
Bill and Kathy Baldasaro	Don and Heidi Carlisle	Diana Duffy	Glenn and Abigail Galloway
Eleanor Ball	Carlisle Wide Plank Floors	Patricia and Richard Dugger	Galloway Real Estate
Robert Ball and Zana Elliot	Kim and Lorilyn Caron	Andrew E. and Hallie L. Dugrenier	Katie Gardella and Peter Straus
David and Fay Barden	Barb and Bill Chase	Dunkin'	Maich Gardner and Ed Tomey
Judy Barden	Kathlen and Michael Chelstowski	The Edward Jones Office of Ely Thayer	Alan and Sandi Gaspardino
Adrian Basora and Pauline Barnes	Kathleen Chertok and Peter Bonneau	The Edward Jones Office of David Therrien	Barbara and Mark Gavin
Stephanie and Joseph Baute	Cheshire County	Lisa and Bill Edwards	Michael Genest and Kathleen Brennan
Jill Beam	Mike and Betty Christiansen	Bob and Norma Elliott	Rosemary Gianni
David and Patricia Beffa-Negrini	Ms. Eloise Clark	Seth and Nancy Emont	John and Eileen Glover
Deanne Belanger	Clark-Mortenson Insurance	Dita and Bob Englund	Cecile Goff
Judi and Bruce Bellows	Robert and Tere Clarkson	Kay Enokido and Tom Crouse	Good Fortune Jewelry & Pawn
Dan and Nancy Belluscio	Margot P. Close	The Eppes-Jefferson Foundation	Bryan and Mary Granger
Dean Bennett	The CMH Foundation	Barbara and Lucius Evans	Carl and Karin Gravina
Carolyn Benthien	Russ Cobb and Brett Amy Thelen	Eversource Energy Foundation	Douglas and Julie Green
Ms. Lucia Bergeron	Cogswell Benevolent Trust	EZ-CRETE LLC	Nathanael B. Greene, Jr.
Bergeron Construction Co., Inc.	Pete and Mary Comerford	Susan Farrell	Mitchell and Erika Greenwald and Family
John and Alice Bernet	Jim and Erin Condap	Anne Faulkner and Robert King	Kathy and Mark Gross
Stephen and Patricia Bianco	Marina and Joseph Coneezy	Mary Anne and Patrick Fenelon	Jennie and Steve Gryczka
Greg Blair and Kathi Borden	Cathy Conkling and Richard Meyer	Fenton Family Dealerships	Dr. Robert and Dr. Sherry Guardiano
Richard Block	Andrew and Pamela Cooke	The Ferrando Family	Richard and Anne Guerriero
Mark Bodin	Corning Incorporated Foundation	Fidelity Charitable	Linda Guinane
Dwight and Debra Bowie	John Craig Clark and Judy Unger-Clark	Russ and Kathy Fleming	Dayna Guldhaug
Alan and Judith Boyer	Maureen Curtiss and Dean Beaman	Foard Panel	Fred and Christine Hadlow
Mr. and Mrs. Bradshaw	D'Alessio & Associates Inc.	Katie Folts and Ryan Czekanski-Moir	Heidi and Jeff Halford
Stephen B. Bragdon and Cheryl A. Belair	In Honor of Pat D'Ambrosio	George Foskett and Mary Delisle	Jim and Nancy Hall
Jill and Don Brehm	Mark and Phoebe Danahy	Eve Fox and Tom Lewis	Hamblet Electric, Inc.
Karen Brook and Beth Sebring	Joseph Darby and Lisa Russ	Margaret Foxweldon and Len Weldon	Hamshaw Lumber
Barbara Bryce and Tom Julius	Davis Oil Company, Inc.		Sarah Handford
Sally and David Bulger	Deborah DeCicco		Jennifer M. Hanrahan
			George Hansel
			Peter and Bridget Hansel

Nancy and Roger Hansen	The Kidder Family	The Melanson Company	Leslie and Jane Pitts
Lorna Harling and Susan Crim	The Kidder Smith/ Smith Family	Allen and Ellen Mendelson	Pizza Pie
Jaclyn Headings and Family	Joslin Kimball Frank	Merrill Family Charitable Foundation, Inc.	Kelsey Plifka & David Harris
Joyce and Danall Healy	The Kingsbury Fund	Diane and Mike Metell	Lori and Stan Plifka
Daniel Henderson	Alan and Anita Kintisch	Don and Jackie Metivier	Terri Plifka
The Heneghan Family	Lincoln and Gweneth Kolodziej	Tom and Lisa Migneault	Christopher and Michelle Pong
Ken and Melissa Herman	In Memory of Catherine Joy Koontz	Miller Orthodontic Specialists	Dr. Charles Post and Elissa Zengel
Bill Heyman, in Loving Memory of Peggy Heyman	Jean and Robert Kostick	Jeffrey Miller and Carol MacKinnon	Prime Roast Coffee Co. LLC
Hoefer Family	Barb and Paul Koutras	Nancy Miller	Putnam Foundation
Hoffman Family Foundation	Michael and Jenny Krinsky	Miltronics Manufacturing	Jim and Judy Putnam
Dr. and Mrs. Stephen Hoffman	Laura Kucharczyk	Tom and Heather Minkler	Lori and Bill Putnam
Cherie Holmes and Yvonne Goldsberry	Lab'n Lager Food and Spirits	Geoffrey and Donna Molina	Tom and Barbara Putnam
Don and Cindy Holshuh	Tad and Linda Lacey	Monadnock Ford	Putney Self Storage
The Houston Family	Walter and Barbara Lacey	Mary Louise and Charles A. Montgomery, Md	Judith Putzel
John A. Hubbard	Karoline and Don Ladd	Montshire Pediatric Dentistry PC	Erika Radich and Len Fleischer
Dr. Philip Cate Huckins	Artie and Kristina Lang	Greg Moore	Dan and Louise Rath
Judy and Phil Hueber	Michael and Diane Langlois	Moore Nanotechnology Systems	Jason and Stephanie Raynor
Dennis and Evelyn Huston	Jeffrey Lapid	David and Donna Morse	Raynor Dental
Bert Inman and Lorie Rogers	Jane and Steve Larmon	Bill and Anne Moyle	RE/MAX Town & Country
Mark and Susan Irvings	Marion Lefrancois and Kelly Dodge	Tom Murray and Linda Cates	Brian and Reinette Reilly
Ruth and Carl Jacobs	Marcia Legru	Margaret Murtha	Michael Remy
Peter Jenness Family	Sheila and Charles Lennon	Robin and Philip Nachman	The Richards Group
Evan John and Theresia Weber-John	Charlotte and David Lesser	Susan Nadeau	Patrick and Katherine Richardson
John G. Burk & Associates, CPA's P.C.	Maryann Lacroix Lindberg	Nathan Wechsler & Company	Kathleen and Larry Robbins
Harry H. Johnson, Jr.	Lesley Loke and Liam Kelly	Network for Good	Ann and James Robinson
Karen Johnson	Susan and Peter Longsjø	Tom and Carol Newcombe	Butch and Eva Roeder
Nancy Johnson and Don Caruso	Luca's Mediterranean Cafe	Susan and Jeff Newcomer	George and Julie Ross
Ken and Carol Jue	Frank Lucius Construction	NGM Charitable Foundation	John Round
Jay and Cheryl	Karen and C. Robert Lyle	NH Trust	Sharon and Jim Rousmaniere
Melany Kahn and Bo Foard	J. Lyon	Don Nieratko	Daryl and Patricia Royce
Judy and Rich Kalich	Kip and Sandy Mackenzie	Northeast Delta Dental	Jeff and Linda Rubin
Basilio Kalpakian	C&D MacVeagh	Norton & Abert PC	Danielle and Anthony Ruffo
Larry and Ashton Kane	Martin and Barbara Mahoney	Sandra and Howard Nottingham	Tara Sad
Kapiloff Insurance Agency	Making Community Connections Charter School	Judith E. and Anthony L. Olson	Lisa and Eric Sandstrum
Karl and Roxanne Karter	Gail Malitas and Bill Robbins	Julia Pakradooni and David Kennard	The Sarson Family
Margaret Kasschau	Pete and Sharon Mangan	Charles Palmer	Savings Bank of Walpole
Arthur Katz	Chris Marseilles	The Panjandrum Foundation	Arnold Scadova and Arlene Edes
The Kayser Family Fund of the NH Charitable Foundation	Mascoma Bank	Pappas Contracting	Koo and Jeff Schadler
kcs Architects	Mascoma Bank Foundation	Rosaleen and Joe Parisi	Connie and John Schlegelmilch
Keene Auto Body	Craig and Sylvia McBeth	Park Place Veterinary Hospital	
Keene Chrysler Dodge Jeep	Ann and Timothy McCann	Ms. Deborah Parker	
Keene Eye Care	Greg and Sue McConahey	Sandra Phipps	
The Keene Sentinel	Kevin and Wendy McDonnell	Ms. Sandra C. Pierre	
Keene Signworx	Susan and John McGinnis		
Risa and Doug Keene	The Meehan Family		
	Mark Meess and Anne Shedd		



Judy and Anton Schoolwerth  
R.E. Schultz  
Michael and Patti Schuman  
Schwab Charitable Fund  
Scully Architects  
Ed and Joan Selby  
Servpro of Keene, Inc.  
Greg Seymour  
Jane and Gary Shapiro  
Mary Sherwin  
Mark and Barbara Silbey  
Lynn and Art Simington  
Linda Singer and  
Greg Rothman  
Stella Sise  
Richard and Louise Slayton  
Mandy and Jason Sliver  
Nancy J. Sloan  
Jason and Christine Smart  
Marcy and Chip Southgate  
Jane and David Stabler  
Jonathan and  
Valerie Starbuck

C. and V. Steadman  
Joseph D. Steinfield  
Craig Stockwell and  
Sarah Jane Mustin  
Betsy Street  
Alan and Melissa Stroshine  
Bill Stroup and  
Amy McIntyre  
Jeanie M. Sy  
Cathie and Jim Talbert  
Richard Talbot  
Roe-Ann and John Tasoulas  
Mr. and Mrs. Peter Tavolacci  
Cameron Tease  
Maria and Kim Temple  
Julie and Gregg Tewksbury  
Thai Garden Restaurant  
Kathy and Jon Thatcher  
Ely Thayer  
David and Lisa Therrien  
Robert and Lianne Therrien  
Denise Thomas  
Linda Thomas

Lynn M. Thomas  
Rod and Nancy Thompson  
Timken Foundation  
of Canton  
Gary and Susan Tochterman  
Newell and Cheryl Tolman  
Bob and Dilly Trebilock  
Tree-Free Greetings  
True North Networks  
Gill Truslow  
Bill and Kris Tyson  
Vanguard Charitable  
Paul and Ruth Venezia  
Nancy and Paul Vincent  
Janice Walker  
Rich Wallace and  
Sandra Neil Wallace  
Pamela and Ken Walton  
Cynthia and Mike Waters  
Kevin and  
Heather Watterson  
Richard and Susan Way  
Eric and Jenn Weisenberger  
Larry Welkowitz

Welnak Dental PC  
Cynthia and David Westover  
Julie White  
Patricia and  
Michael Witthaus  
Liane Wiley and David Berry  
Marilyn Wilking  
Terrence Williams  
Donald V. and  
Kathy T. Wilson  
Wilson Orthodontics  
Thomas and  
M. Christine Winmill  
Mark and Sharon Wirant  
Ellen M. Wishart  
The Witkowski Family  
Tim and Cindy Wollaeger  
Wonder Casino  
Kevin and Cindy Woolley  
The Works Bakery Café  
Jack and Aylene Wozmak  
Ye Goodie Shoppe  
Louise Zerba

updated July 25, 2022



Caring for that special part of your family!

*Ashton S. Kane, DVM*

*Katie Velez, DVM*

670 Park Avenue, Suite A  
Keene, NH  
603.357.0123  
westside-vet.com

**Hours:**

Mon: 8:30 a.m. - 7 p.m.

Tue-Fri: 8:30 a.m. - 5:30 p.m.

Sat: 8:30 a.m. - 12:30 p.m.

Established 2007



Partner of the Year

**Farnum**  
Insulators

Enjoy the Comfort of your Home.



(802) 387-5005

farnuminsulators.com



# Silver Direct Inc.

marketing • design • print • web



Now  
Offering  
Vehicle Lettering  
& Graphics

Creators of effective marketing materials  
for small and large businesses

## GRAPHIC DESIGN

Logos • Business Cards • Postcards • Catalogs • Direct Mail Packages •  
Ads • Flyers • Programs • and more...

## PRINTING SERVICES

Oversized Posters • Event Materials • Roadside Signs • Banners • Signs  
• Business Cards • Postcards • Brochures • Newsletters • Wedding  
Invitations • Calendars • Direct Mail • PR Kits • and more...

## WEB BASED SERVICES

Website Design • Website Redesign • Email Blasts • Online Ad  
Campaigns • Online Banner Ads • Social Media

351 Monadnock Highway, Swanzey, NH 03446

603-355-8855 • [www.silverdirectinc.com](http://www.silverdirectinc.com)

 Find us on  
Facebook

# UNIQUE EVENT SPACE



...directly behind  
The Colonial!

*a place to check out  
up-and-coming artists, to see  
your favorite regional  
performers or to catch  
a great film.*

## AVAILABLE FOR SPECIAL EVENTS AND CORPORATE FUNCTIONS

Flexible Audience Configuration  
Automated Retractable Seating  
140 Seated, 300 Standing  
Dressing Rooms  
Catering Kitchen  
In-House Sound & Lighting  
HD Video & Cinema Sound

MORE INFORMATION:

603-357-1233 or [admin@thecolonial.org](mailto:admin@thecolonial.org)



# SHOWROOM

COLONIAL PERFORMING ARTS CENTER

20 Commercial Street, Keene, NH 03431 • [thecolonial.org/showroom](http://thecolonial.org/showroom)



The mission of Keene Pride is to promote the visibility of LGBTQ+ people in the Monadnock Region, create community-building programming, and develop a coalition of services, organizations and businesses that embrace and serve the LGBTQ+ population.

See our events, donate, and get Involved at

**[keenepride.org](http://keenepride.org)**

**2022 Sponsors Include**



C&S  
Wholesale  
Grocers

**BROWN**  
COMPUTER SOLUTIONS



**FENTON  
FAMILY  
DEALERSHIPS**



The  
Brick House Tile  
Co.

THE COLONIAL  
COLONIAL PERFORMING ARTS CENTER

## THE TOADSTOOL BOOKSHOPS

*"Enchanting selections of wonderful books and music"*



12 Emerald St. • Keene, NH 03431  
603-352-8815

Somerset Plaza, Rte 101A • Nashua 03063  
603-673-1734

12 Depot Square • Peterborough, NH 03458  
603-924-3543

*And online at [toadbooks.com](http://toadbooks.com)*

*Where you can see what's in stock at our stores, what's available to order, & you can download e-books for many types of e-readers*



## RESTORING EDEN

COMMUNITY WELLNESS CENTER

*Are you looking to improve your health using alternative methods? Restore your health and overall well-being with state-of-the-art technology ...*

- Comprehensive Health Evaluation
- Decreased Inflammation
- Pain Reduction
- Faster Healing Times
- Activate Stem Cells
- Anti-Aging
- Improved Cognition
- Optimized Nutrition
- Mental Health Support
- Respiratory Hygiene
- So much more!

626 Route 10 (just 10 mins out of Keene)  
Gilsum, NH • **603-338-8797**

**[RestoringEden4NaturalHealth.com](http://RestoringEden4NaturalHealth.com)**

**Looking for Affordable Office Space?**

Welcome to **The Silk Mill PROPERTY**

Keene's **BEST KEPT SECRET** in affordable business office space!

For more information and a tour of available office spaces please contact:

**TOUSLEY PROPERTY MANAGEMENT LLC**  
8190 South Main Street, Keene, NH 03425 • 603-352-8815  
[www.tousleyproperty.com](http://www.tousleyproperty.com)

- ✓ Office space rentals start at \$350/month and include:
  - heat/hot water
  - snow/trash removal
  - high-speed Internet
  - ample FREE on-site parking
  - loading dock
  - ADA compliant elevator to second floor
- ✓ Perfect for start-ups or as incubator space
- ✓ Spaces range from 300 to 7,000 square feet
- ✓ Walking distance to downtown Keene
- ✓ Common area maintenance charges are FREE for the life of your lease

## The Insurance — SOURCE inc.

The source for all your insurance needs



For nearly 40 years The Insurance Source has been a family-owned and operated local insurance agency providing personal and business insurance. When you call us, you will always have a live person answering your call. No need to struggle through numerous prompts; that's the level of service we still provide.

603 357-2219 • 82 Court Street, Keene  
[Insurancesource.com](http://Insurancesource.com)

**SCULLY / ARCHITECTS**  
was honored to design the  
Colonial Performing  
Arts Center's  
**SHOWROOM**



**MILLIPORE  
SIGMA**

**Thank YOU**  
TO OUR CURRENT EMPLOYEES!

**We're Hiring!**  
Scan to Apply.



## **HUNGRY?**

Grab some snacks during intermission!

Fresh popcorn with real butter

Theatre-sized candy at reasonable prices

Bottled beverages

Beer and Wine

*At select shows*

# THE COLONIAL THEATRE VOLUNTEER USHERS

Bill Allen  
Madonna Baker  
Janice Barnes  
Jeanette Bergeron  
Kathy Bezio  
Colleen Brophy  
Joanna Burge  
Pat Burger  
Grant Butler  
Jennifer Butler  
Tom Buttirck  
Joe Byk  
Virginia Clark  
Sara Clough  
Karen Cloutier  
Terry Connors  
Marcia Contarino  
Tony Contarino

Charity Corson  
Kelly Corson  
Kevin Croteau  
Shay Croteau  
Hilda de Moya  
Liz Dean  
Donna Dearth  
Dale Dimauro  
Sharon Dion  
Nancy DuBosque  
Pam Durkin  
Timothy Dziedzic  
Barry Echavarria  
Judy Epstein  
Ron Farina  
Charles Ferrando  
Kathryn Forcier  
Frank Fratea

Diane Goodman  
Janet Gordon  
Chuck Hannah  
Heidi Hannigan  
Tom Haynes  
Gretchen Hoefler  
Jessica Hutchins  
Sharon Iagulli  
Rosemary James  
Wolpe  
Allison Johnson  
Andi Johnson  
Fred Johnson  
Nancy Karlson  
Gordon Kent  
Gayle Knapp  
Mark Koolen  
Don Ladd

PHOTO CREDIT TO JEFFREY NEWCOMER

In an average season ushers contribute  
**3,932** of volunteer hours which is valued at  
**\$120,909** (per independent sector)

## BECOME AN USHER!

Colonial volunteer ushers come from all walks of life: professionals, retirees and students. Participants enjoy many benefits as ushers: service to the community and the arts, camaraderie with other volunteers and the opportunity to see the variety of world-class performers who entertain our community.

Contact us at [admin@thecolonial.org](mailto:admin@thecolonial.org).

Karoline Ladd  
Connie LaFleur  
Howeina Lariviere  
India Lawrence  
Jeannine Leclerc  
Kayle Luther  
Terry Manahan  
Monica Marshall  
Susan Matthews  
John Matthews  
Jack McLoughlin  
Deborah McWethy  
Lisa Morales  
Chris Nelson  
Carol Newcombe  
Tom Newcombe  
Bruce Norlund  
Marcia Passos  
Claud Patrick  
Justina Patrick

Cheryl Patty  
Deb Pickering  
Valerie Piedmont  
Deborah Piragis  
Elaine Pratt  
Karen Richardson  
Susan Rigg  
Eli Rivera  
Jennifer Rivera  
Dee Robbins  
Kellie Royce  
Kevin Royce  
Judy Rubin  
Hans Schepker  
Marcy Schepker  
Ed Selby  
Indira Singh  
Peg Smeltz  
Nancy Smith  
Denise Smith

Larry Sportello  
Bill Stetson  
Sandy Swinburne  
Craig Sylvern  
Robin Sylvern  
Vicki Tacy  
Andrew Tarnowski  
Cricket Van Alstyre  
Valerie Van Meier  
Elaina Waibel  
John Waibel  
Sue Walthour  
Kevin Wilcox  
David Williams  
Kate Wilson  
Ellen Wishart  
Diana Worcester

## EMERGENCY EXITS

In the unlikely event of an emergency, please quickly and calmly follow Colonial personnel outside. You will be guided to one of three meeting points.

Please do not re-enter the Theatre for any reason until instructed to do so by Colonial personnel or Keene Fire/Police Departments.



PHOTO CREDIT TO JEFFREY NEWCOMER

# Granita

ENOTECA

Italian-inspired cuisine in a casual-fine dining environment

*Explore the award-winning wine selections from iconic producers in classic regions worldwide.*



603.355.5242

51 Railroad Street, Keene  
[www.granitakeene.com](http://www.granitakeene.com)



## NORTON & ABERT, P.C.

ATTORNEYS AT LAW



Wills ♦ Trusts  
Estate Planning  
Elder Law ♦ Estate & Trust  
Administration

KEENE, NEW HAMPSHIRE

[www.nortonabertlaw.com](http://www.nortonabertlaw.com)

**603-355-8858**



## JOE WALKER Marketing Services

"Vision without action is a daydream.  
Action without vision is a nightmare."

-Japanese Proverb

*Does your business have vision?*

- Strategic business plan development
- Promotional / advertising plans
- Marketing plans
- Non-profit fundraising plans
- Presentations / guest speaking

JoeWalkerMarketing.com  
info@joewalkermarketing.com

603-731-0693



Franchisee  
Call 603-369-4376  
to advertise.

*Committed to Excellence*



*The Best Roofs Under The Sun*  
ClassicMetalRoofingSystems.com



**603-880-1809**

[DonaghueConstruction.com](http://DonaghueConstruction.com)



# COLONIAL

PERFORMING ARTS CENTER

## EDUCATION AND OUTREACH FOR SCHOOLS PRE-K - 12



### MY HEART IN A SUITCASE

Virtual performance for school with lesson plans  
Purchase to view Sept 1 – Dec 30

### THE HOURS

Met Live in HD Live Streamed Opera  
Saturday December 10, 12:55pm, SHOWROOM

### THE MAGIC FLUTE

Met Live in HD encore opera performance  
Sunday December 11, 2pm (1 hour long) SHOWROOM

### THE MONSTER WHO STOLE MY PEAS

Virtual performance for school with lesson plans  
Purchase to view Jan 1 – June 30

### MATH MANIAC

Wednesday, April 5, 9:45am: Student Matinee

### DOKTOR KABOOM, LOOK OUT! SCIENCE IS COMING!

Tuesday, April 11, 9:45am: Student Matinee

### IT'S OKAY TO BE DIFFERENT, MERMAID THEATRE

Thursday, May 4, 9:30am: Student Matinee

### STEP AFRIKA!

Friday, May 12, 10am, Student Matinee

For more information and to register contact:  
[Vicky.Pittman@Thecolonial.org](mailto:Vicky.Pittman@Thecolonial.org)

Student Matinee Series Season Underwriter

Bank of America 

Other Season Support



THE MAIN STREET AMERICA GROUP

# EDUCATION AND COMMUNITY ENGAGEMENT PROGRAM

## WHY EDUCATION AND COMMUNITY ENGAGEMENT FOR THE COLONIAL?

Culture. The single word can define us. Give us a sense of belonging.

The dictionary definition of culture reads, “a particular form or stage of civilization, as that of a certain nation or period.” However, it is much more than the definition. This one word carries the power to engage, educate and enrich the quality of life. This one word gives meaning to our past, present and future.

One way the many unique aspects of various cultures can be shown is through artistic expression. Art is a universal language; it can bridge divides within a community. Art acts as a vessel to share stories, bring awareness and celebrate all cultures through music, dance, theater, film, and many more mediums.

The Colonial is passionately invested in the cultural health of our community through our commitment to providing community engagement for all ages, making the performing arts a vital and fundamental part of education. Our educational programs are designed to engage in the artistic process, cultivate appreciation for the performing arts and celebrate our diversity as a community.

### OUR COLLABORATORS IN COMMUNITY ENGAGEMENT

- Arts Alive
- Center for Population Health, Cheshire Medical Center
- Cohen Center for Holocaust and Genocide Studies
- Historical Society of Cheshire County
- Keene Pride
- Keene Public Library
- The Keene Sentinel Keene State College Diversity and Multicultural Office, Redfern Arts Center, Music Department, Keene State College’s Truth, Reconciliation and Equity Collaboration (TREC)
- Keene YMCA
- Kids Collaborative
- MoCo Arts
- Monadnock Center for Violence Prevention
- Monadnock Educational SAU schools and their teaching staff



## 2022-23 SEASON

### COLONIAL EDUCATION AND COMMUNITY EVENTS:

<b>Burlington Taiko</b> <i>At the Keene International Festival</i>	Saturday, September 24, 1 pm	Fuller Park/ Keene Rec Center
<b>Let It Shine</b> <i>Premiere 2022 Pumpkin Festival Documentary - meet the filmmaker</i>	Saturday, October 22, 7 pm	The Colonial Theatre
<b>Nosferatu</b> <i>Silent film with Jeff Rapsis performing</i>	Tuesday, October 25, 7 pm	The Colonial Theatre
<b>Mr. Aaron Family Halloween</b> <i>Young families</i>	Saturday, October 29, 11 am	SHOWROOM
<b>Dawnland &amp; Dear Georgiana</b> <i>Teens – Adult, films with talk back, Abenaki History - FREE</i>	Saturday, October 30, 2 pm	SHOWROOM
<b>Kristallnacht Remembrance</b> <i>Middle school – Adult - FREE</i>	Wednesday, November 9, 7 pm	The Colonial Theatre
<b>SUPAMAN</b> <i>Hip-Hop, Indigenous Nations Musician</i>	Friday, November 18, 7 pm	SHOWROOM
<b>Metropolis</b> <i>Silent film with Jeff Rapsis performing</i>	Saturday, January 7, 7 pm	The Colonial Theatre
<b>Guerilla Opera</b> <i>Film, talk back with filmmaker and actor</i>	Sunday, March 26, 2 pm	SHOWROOM
<b>ANXIETY</b> <i>Theater, dance, and comedy, exploring the psychosomatic impact of anxiety</i>	Saturday, May 20, 4 pm	SHOWROOM

Contact [Vicky.Pittman@thecolonial.org](mailto:Vicky.Pittman@thecolonial.org) for more information

# OPERA-TUNITY PROGRAM

*Funded by the Putnam Foundation and the Metropolitan Opera House*

## OPERA OUTREACH IN SCHOOLS

For Pre-K to Grade 12

## ATTEND A MET LIVE IN HD PERFORMANCE FOR FREE

For grades 4 - 12

## RESOURCES AND ENGAGEMENT WITH THE MET OPERA EDUCATION PROGRAM

For Music Teachers

For more information on any of these programs,  
contact [Vicky.Pittman@thecolonial.org](mailto:Vicky.Pittman@thecolonial.org)

## PUTNAM FOUNDATION

### HOW CAN YOU SUPPORT THE EDUCATION AND COMMUNITY ENGAGEMENT PROGRAMS?

**Become** a Colonial Member

**Donate** to the Colonial's "Send a Kid" scholarship fund to support student attendance at live event.

**Attend our annual  
Education & Outreach Fundraiser:**

Saturday, November 12, 2022 at 6:30pm

A \$75 ticket includes full bar, hearty appetizers, silent auction, and loads of fun.

**Tickets available in our box office or online.** For more information contact:  
[Eric.Weisenberger@thecolonial.org](mailto:Eric.Weisenberger@thecolonial.org)



# IN HONOR OF NATIVE AMERICAN HERITAGE MONTH

## SUPAMAN

At SHOWROOM • November 17, 7pm \$15 Adults, \$10 students

*“To Reach More, Serve More, Inspire More, and Just Live More”*

—Hip Hop Artist Supaman

As a member of the “Apsaalooke Nation”, Supaman makes his home on Apsáalooke lands in Montana. “Supaman” Is Christian Takes Gun Parrish, a Native American dancer and innovative hip hop artist who has dedicated his life to empowering and spreading a message of hope, pride and resilience through his original art form.



Supaman’s one of a kind presentation combines Native culture, comedy and urban hip hop culture, dazzling audiences and captivating listeners.

## UPSTANDER PROJECT FILMS

At SHOWROOM • October 30, 2pm • FREE

With Special Guest Speaker from Upstander Project



For decades, child welfare authorities have been removing Native American children from their homes to “save them from being Indian.” In Maine, the first official Truth and Reconciliation Commission in the United States begins a historic investigation. Dawnland goes behind-the-scenes as this historic body grapples with difficult truths, redefines reconciliation, and charts a new course for state and tribal relations.



At age two Georgina Sappier-Richardson was removed from her home and Passamaquoddy community in Downeast Maine by child protection services. She would never see her parents again. Terror and abuse followed over 16 years in four different foster homes. Dear Georgina follows this Passamaquoddy elder from Motahtkomikuk as she tries to fill in the blurry outlines of her identity.

**Because a strong  
Cheshire Medical Center  
means a healthier  
community.**



Cheshire Health  
Foundation

Supporting the health and wellness mission of Cheshire Medical Center, a non-profit organization caring for our community for 130 years and counting.

[www.CheshireHealthFoundation.org](http://www.CheshireHealthFoundation.org)

**THE RIGHT  
AGENT CAN  
LEAD THE WAY**



**RE/MAX<sup>®</sup>  
TOWN & COUNTRY**

(603) 357-4100  
117 WEST ST. KEENE, NH 03431

## **NOTABLE PERFORMANCES THROUGH THE YEARS**

AIR SUPPLY

ALISON KRAUSS

ANI DIFRANCO

ARLO GUTHRIE

B.B. KING

BLUES TRAVELER

BONNIE RAITT

BRANDI CARLILE

COWBOY JUNKIES

DAR WILLIAMS

DAVID COPPERFIELD

DON MCLEAN

EMMY LOU HARRIS

GORDON LIGHTFOOT

INDIGO GIRLS

IRA GLASS

JEFFERSON AIRPLANE

JIM BELUSHI

JOAN BAEZ

JOAN RIVERS

JOHN PRYNE

KRIS KRISTOFFERSON

KEB' MO'

LADYSMITH BLACK MA

BAZO

LEWIS BLACK

LITTLE FEAT

LUKE BRYAN

LYLE LOVETT

NANCI GRIFFITH

PHISH

PINK MARTINI

RAY LAMONTAGNE

TAJ MAHAL

THE CHIEFTAINS

TOM CHAPIN

TROMBONE SHORTY

TWIDDLE

WEIRD AL YANKOVIC

# COLONIAL

**CORPORATE MEMBERS:  
YOUR NAME HERE!**

**CORPORATE MEMBERSHIP HELPS PROMOTE  
YOUR COMPANY AS A SOLID COMMUNITY LEADER –  
NO MATTER WHICH LEVEL YOU CHOOSE!**

CORPORATE MEMBERSHIP STARTS AT \$250. BENEFITS VARY BY LEVEL AND INCLUDE:

- Lobby, program, annual report and newsletter acknowledgment
- Advertising discounts in the Season Program
- Group rate discounts to live events
- Advance ticket notice
- Complimentary individual memberships, tickets and film passes
- Your logo displayed in the season brochure and distributed throughout the season (pledges made before May 15), and at [TheColonial.org](http://TheColonial.org) with a link to your website
- Your business name and logo placed in all of your featured event's publicity
- Your company name on The Colonial marquee
- Recognition of your support from the stage prior to your featured event
- Additional preferred seating for your featured event at a 10% discount

**BECOME A CORPORATE MEMBER OF  
THE COLONIAL.**

For a complete listing of corporate membership levels and benefits, visit [TheColonial.org](http://TheColonial.org) or contact Eric V. Weisenberger, Director of Development, at [Eric.Weisenberger@thecolonial.org](mailto:Eric.Weisenberger@thecolonial.org) or call 603-357-1233, ext. 104.

# CORPORATE MEMBERS

## SEASON UNDERWRITER

C&S WHOLESALE GROCERS  
TRUE NORTH NETWORKS, LLC

## EXECUTIVE PRODUCER

FRAZIER & SON FURNITURE  
FENTON FAMILY DEALERSHIPS

## PRODUCER

GREAT EASTERN RADIO/THE PEAK

## DIRECTOR

BANK OF AMERICA FOUNDATION  
FIREWORKS RESTAURANT  
HAMBLET ELECTRIC, LLC  
MONADNOCK BROADCASTING GROUP  
THE KEENE SENTINEL *PREFERRED MEDIA SPONSOR*  
THE KINGSBURY FUND  
MAIN STREET AMERICA INSURANCE  
STEELMAN PRODUCTION SERVICES, INC.

## BACKER

COURTYARD BY MARRIOTT  
DOUGLAS COMPANY  
FILTRINE MANUFACTURING CO.  
G&H KEENE  
KORVIN APPLIANCE

OSTER & WHEELER, P.C.  
PARAGON DIGITAL MARKETING  
THE PRODUCTION HOUSE  
SILVER DIRECT



# 2022-23 SEASON

## INVESTOR

CLARK-MORTENSON INSURANCE  
CONNECTION  
D'ALESSIO & ASSOCIATES, INC.  
NEW HAMPSHIRE PBS

MONADNOCK HUMANE SOCIETY  
NORTHEAST DELTA DENTAL  
SAVINGS BANK OF WALPOLE

## PARTNER

GFA FEDERAL CREDIT UNION  
HARRISVILLE DESIGNS  
INDIAN KING FRAMERY  
KEENE YOUNG PROFESSIONALS NETWORK  
MELANSON COMPANY  
NEW HAMPSHIRE DANCE INSITUTE

## BENEFACTOR

ADVENTURE LIMOUSINE  
JOHN G. BURK & ASSOCIATES, CPAS, P.C.  
MASCOMA BANK  
THE MONADNOCK SHOPPER NEWS

## PATRON

BAGEL WORKS, INC./ THE WORKS BAKERY CAFÉ  
GEMGRAPHICS  
GREATER KEENE & PETERBOROUGH CHAMBER  
HOGANCAMP, P.C.  
MACHINA KITCHEN & ARTBAR

MARGARITA'S MEXICAN RESTAURANT  
NEW HAMPSHIRE PUBLIC RADIO  
PRIME ROAST COFFEE COMPANY  
TACO ODELAY  
THAI GARDEN RESTAURANT

AS OF FEBRUARY 23, 2023

*I Am a  
New Theatre—*

I was not built merely of marble, mortar and steel;

I was born with a Heart, a Soul, and a Purpose, like yourself.

I am the creation of a mind on fire—

The disciple of a Dreamer with whom to dream was to do;

I am a reality loved into life.

I will receive you with the hospitality of a hostess in her home—realizing my responsibility in giving comfort, in refreshing, in throwing about you the mantle of protection and in entertaining you.

**INSET LEFT:  
PAGE FROM FIRST  
COLONIAL PROGRAM**

**BACKGROUND PHOTO OF HISTORIC PIN RAIL BY NATHAN EKIS**



**Experience the beauty and charm of Aldworth Manor.**

Welcome to Aldworth Manor, an historic estate resting on 170 rolling acres in southern New Hampshire.

With stunning views of Mount Monadnock, gorgeous grounds, miles of trails, beautiful gardens, and a variety of lodging options, Aldworth Manor is the Monadnock region's premier venue for dinners, country getaways, weddings, receptions, retreats, tented celebrations, concerts, and special occasions of any kind.

wedding, event, lodging,  
& general inquiries:

**603.903.7547**

dinner reservations, bar,  
food, & catering inquiries:

**603.827.2854**

[www.aldworthmanor.com](http://www.aldworthmanor.com)

184 Aldworth Manor Rd. • Harrisville, NH 03450

**THAI BODYWORK**  
Massage with Movement



at:



50 Central Square  
Keene

bookings at:

[everglow-wellness.com](http://everglow-wellness.com)



RESTORING EDEN

626 Route 10  
Gilsum, NH

**EBEN DODD**

Licensed Massage Therapist

[ebendoddmassage.com](http://ebendoddmassage.com)

**With a standby generator, you'll never lose power again.**



Call us for a FREE quote today.



*Sales, service, and installation.*  
*Serving New England since 1994.*

800-853-7202 • [powersguaranteed.com](http://powersguaranteed.com)

**ELEGANT SETTINGS**

**Gorgeous Event Rentals For Every Taste & Budget**



**ELEGANT SETTINGS**

Tents | Event Rentals | Linen

603.352.4089 | [Elegantsettingsltd.com](http://Elegantsettingsltd.com)

# BEHIND THE SCENES



Interior photos by Jeffrey Newcomer. Exterior photos by Eric Weisenberger.

## STATE-OF-THE-ART IMPROVEMENTS

Enhancements made to the theatre's backstage area include new rigging and staging technologies, a modern artist lounge, contemporary dressing rooms and ADA-compliant access.

The increase in the depth of the stage, coupled with the added height and enhanced capability of the rigging will allow for the presentation of a far greater variety of performances.

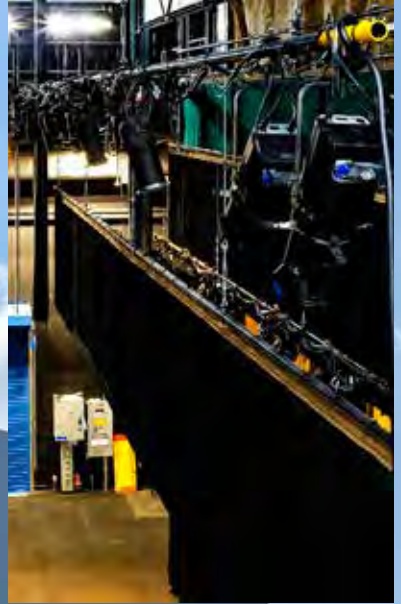



# CREATE

AN EXTRAORDINARY  
SPACE



*OFFERING COVERAGE  
THROUGHOUT ALL OF  
NEW HAMPSHIRE  
NASHUA | SWANZEY  
603-965-2320*

## MILLWORK MASTERS



[MILLWORKMASTERS.COM](http://MILLWORKMASTERS.COM)

## FINANCIAL IMPACT OF THE MOST RECENTLY AUDITED SEASON

- 39,911 in total audience
- \$2,120,642 in total organization spending
- Total Audience Spending: \$851,072
- Total Economic Impact: \$2,971,7147

### THE FINANCIAL ACTIVITY OF THE COLONIAL AND OUR AUDIENCES SUPPORT:

- 73.7 FTE jobs in the Monadnock Region
- \$1,567,995 in Household Income in the Monadnock Region
- \$106,357 in Local Government Revenue
- \$68,676 in State Government Revenue

**Proud to support  
the communities  
we service**



Propane • Heating Oil

Keene, NH (603) 352-5240

[DeadRiver.com](http://DeadRiver.com)

# THEATRE VOCAB

## CROSSOVER

A route leading from one side of the stage to the other, out of the audiences view. (Ever wonder how someone could exit the stage on one side and appear on the other?)

## DARK

A time when the theatre is not open to the public. At The Colonial, this can mean being closed for a private event, rehearsal, or maintenance; typically, there are less than 20 dark dates per calendar year at The Colonial.

## FOLLOW SPOT

Usually, a powerful profile lantern that can be fitted with its own dimmer, iris, colour magazine and shutters mounted in or above the auditorium, used with an operator so that the light beam can be moved around the stage to follow an actor.

## DOWNSTAGE

The part of the stage nearest to the audience, or a movement towards the audience.

## FLY

The action of lifting an item, like scenery, up (out) or down (in) when attached to the flying system.

## GAFF TAPE

Ubiquitous, sticky, fabric-backed tape. Most common widths are 0.5" for marking out areas and 2" (usually black) for everything else. Used for temporarily securing almost anything. Originally known as Gaffer's Tape, from the Gaffer (Master Electrician) on a film set.

## HANG

The "hang" or "pre-hang" is a lighting/rigging session – the time when the lighting equipment is hung for a specific performance.

## ORCHESTRA

Seating area consisting of the entire downstairs at The Colonial Theatre.

## PIT

Short for ORCHESTRA PIT. The area housing the orchestra or band. Originally, a lower section between the front of the stage and the audience, although now describes any area around the stage housing the musicians. For

select performances, the pit at The Colonial Theatre contains additional seating.

## THRUST

Form of stage which projects into the auditorium beyond the proscenium. For select performances at The Colonial, the thrust is added to the stage, bringing the performers and the audiences even closer together.

## UPSTAGE

The part of the stage furthest from the audience.

## WINGS

The out of view areas to the sides of the acting area.

## FRESNEL

(pronounced 'Fre-nell') A type of stage light which produces an even, soft-edged beam of light through a Fresnel lens. The lens is a series of stepped concentric circles on the front and pebbled on the back and is named after its French inventor, Augustin Jean Fresnel (1788-1827). He developed the lens for French lighthouses so that they could be seen further out to sea and could achieve a longer focal length with a lot less glass than a standard plano-convex lens.

## GHOST LIGHT

A light left burning overnight on stage to keep friendly spirits illuminated and unfriendly spirits at bay. Also believed to keep the theatrical muse in a 'dark' theatre, and to stop people tripping over bits of scenery when they come into the theatre in the morning.

## RIDER/TECHNICAL RIDER

Information sent to a venue by a touring group detailing lighting, sound, staging and dressing room requirements. Ideally arrives before the performer!!

## SIGHT LINES

A series of lines drawn on plan and section to show how much of the stage can be seen by the extreme seating positions in the auditorium. Often marked in the wings as a guide to the actors and crew.



# Mascoma Bank

COMMUNITY FIRST  
SINCE 1899

888.627.2662

[mascomabank.com](http://mascomabank.com)



A Ministry of Trinity Lutheran Church

**Academically Excellent,  
Christ-Centered Education**

**Preschool - 8**

**Financial Assistance Available**

**TCSKeene.com  
603-352-9403**

**100 Maple Ave  
Keene NH 03431**

# AMT PRODUCTIONS

- Event & Theatrical Lighting
- Live Sound
- Video Production
- Live Streaming
- Sound and Lighting System Installs

603-209-4295

[alex@amt-productions.com](mailto:alex@amt-productions.com)

[www.amt-productions.com](http://www.amt-productions.com)



# CUSTOM APPAREL NO SCREEN OR SET UP FEES!

SCREEN PRINTING  
EMBROIDERY  
PROMOTIONAL ITEMS  
TEAM APPAREL  
AND MORE

**117 MAIN STREET KEENE, NH  
603-357-1400 | [INFO@BEEZETEEES.COM](mailto:INFO@BEEZETEEES.COM)  
[WWW.BEEZETEEES.COM](http://WWW.BEEZETEEES.COM)**



# COLONIAL

PERFORMING ARTS CENTER

## BOX OFFICE INFORMATION

All ticket sales are final: no refunds or exchanges.

For group sales, contact the Box Office at 603-352-2033 or [boxoffice@thecolonial.org](mailto:boxoffice@thecolonial.org)

### TO BUY TICKETS...

#### IN PERSON

95 Main Street, Keene, NH  
Tuesday- Friday 12pm-5pm  
As well as two hours before live performances and one hour before film.

#### ONLINE

[TheColonial.org](http://TheColonial.org)  
Convenience fees apply.

#### BY PHONE

603-352-2033  
Convenience fees apply.

**Stay connected to The Colonial**  
– Sign up for our emails and  
follow us on Facebook.



#### HISTORIC PRESERVATION FEE

A \$3.50 Historic Preservation Fee is included in the price of each ticket. This fee helps fund the long-term maintenance, restoration and improvement of our historic theatre. The Colonial Theatre is listed on the New Hampshire State Register of Historic Places and in the League of Historic American Theatres.

#### ACCESSIBILITY

The Colonial Performing Arts Center welcomes anyone who wants to share in the theatre's experience. Integrated and dispersed accessible seating is provided to patrons with disabilities, their family and friends. Please contact us at 603-352-2333 discuss individual access requests.

#### HOUSE POLICIES

Late-comers may not be seated until an appropriate break in the program, at the discretion of the house manager.

Everyone attending a performance must have a ticket, including children and babies.

Please note that some events have noise levels, fog or mature content that may not be appropriate for all audiences.

Photography and recording of any kind is not permitted.

#### CELL PHONES

For the consideration of the performers and the audience, please silence all mobile devices during the performance.

# INDEX OF ADVERTISERS

Adventure Limousine & Transportation.....9	Frazier and Son's Furniture.....26	Millwork Master.....60
Aldworth Manor.....57	Gary Jackson Heating.....30	Mint Premium Car Wash.....17
Aloha Yoga.....23	Good Fortune Jewelry.....31	MOCO Arts.....27
AMT Productions.....62	Granita Enoteca.....46	Monadnock Peer Support.....22
Apple Hill Center for Chamber Music.....20	GT Donaghue Construction.....29	New Hampshire Charitable Foundation.....CII
Atlas Fireworks.....20	Harrisville Designs.....13	NH Trust.....22
Badger Balm.....31	Howard's Leather.....12	Norton & Albert P.C.....46
Breeze Tees.....62	Indian King Framery.....26	Phil's Tree Service.....18
Blais & Associates Realtors.....24	Insurance Source.....42	Powers Guaranteed.....57
Brick House Tile.....21	Joe Walker Marketing Services.....46	REMAX.....52
C&S Wholesale Grocers.....CIII	KCS.....23	Restoring Eden.....42
Cheshire Children's Museum.....31	Keene Country Club.....25	RiverMead.....CIV
Cheshire Health Foundation.....52	Keene Door.....12	Scully Architects.....43
Clark Mortenson.....7	Keene Pride.....41	Silk Mill.....42
Corning.....12	The Keene Sentinel.....4-5	Silver Direct.....39
Dead River Company.....60	Korvin Appliance.....8	Summit Winery.....8
Deep Roots Massage.....37	Life Safety Fire Protection.....30	Syd's Carpet & Snooze Room.....24
Douglas Toys.....11	Logo Further.....27	Toadstool Bookshops.....42
Eben Dodd Massage.....57	Mascoma Bank.....62	Trinity Christian School.....62
Elegant Settings.....57	Masiello/Better Homes.....18	Westside Animal Hospital.....26
Farnum Insulators.....38	McClures Tree Service.....27	
Fenton Family Dealerships.....31	Millipore Sigma.....43	



PHOTO CREDIT TO JEFFREY NEWCOMER

## COLONIAL PERFORMING ARTS CENTER

### OUR PATRONS ARE YOUR CUSTOMERS

Arts & culture events drive local spending! When an individual comes to the Monadnock region to see a show or attend an event, they spend an average of \$31.64 on other things in the community - from food to lodging, gas and souvenirs.

Increase your customer base with your advertising message here.

*Call 603-357-1233 to find out about advertising in our next program*

# Taking center stage

No matter where we spend our day — from the distribution center to the office — we help feed our families, neighbors and communities. We keep our values alive through a culture that embraces differences, promotes innovation and is focused on giving back.

**It's more than a job. It's a legacy.**

*C&S is a proud sponsor of The Colonial Theatre.*



# RIVERMEAD

*Leading in Lifecare, Lifestyle and Community*



## IT'S TIME TO FOCUS ON YOUR PASSIONS

We are offering substantial incentives on our recently renovated one and two-bedroom apartments! These apartments are perfect for the value-oriented person looking to gain access to the services and amenities offered on our campus at some of our lowest fee rates.



Our community offers residents much to do!

- Several Dining Venues
- Two Story Fitness Center w/ Indoor Pool
- Movie Theater
- Art Studio
- Two Libraries
- Woodworking Shop
- Greenhouse
- Hair Salons
- Croquet Court
- The Guarantee of On-Site LifeCare