

Keene State College

Unforgettable Experiences in the Visual and Performing Arts

Redfern Arts Center

Internationally renowned artists in music, theatre, and dance

Thorne-Sagendorph Art Gallery

Showcasing the work of local artists and exhibitions of national and international importance

Putnam Film Series

Contemporary, classic, Hollywood, and art house films

Carroll House Gallery

The world of contemporary visual art by Keene State students and invited artists

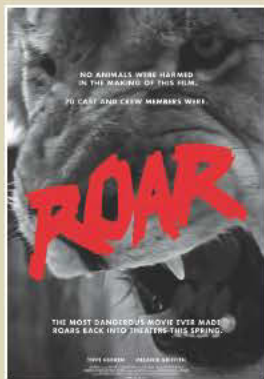

Marsha Hewitt

Earl Schofield

Gregory Wright

To learn more visit keene.edu/news



Wisdom to make a difference.



Dear Friends,

If there is a single word that best describes the performers in our 2016–2017 season, it would have to be incomparable. Whether it's the unparalleled storytelling of Garrison Keillor, Art Garfunkel's era-defining tenor, the distinctive virtuosity of ukulele idol Jake Shimabukuro, or the unrivaled folk-roots harmonies of the Wailin' Jennys,

all have one thing in common: They are in a class by themselves. And this barely scratches the surface of what awaits you at The Colonial in the coming year.

In our effort to bring you a diversity of performing arts experiences, we regularly add exciting performers throughout the year to our announced season. As a Colonial Theatre member, you receive first notification of and access to both added and regular season events.

Colonial membership is a two-way street. It helps us cover the true cost of presenting our public and educational programming (ticket income accounts for only 60% of expenses), and at the same time it provides members discounted tickets and premier seating. A Colonial Theatre membership is also the most valuable and effective way to invest in the cultural and economic health of our region, which begs the question: Are you a member? If not, what are you waiting for?

Thank you for all of the ways you continue to support our community's one-of-a-kind performing arts center. As always, I look forward to seeing you at The Colonial!

ALEC DOYLE
Executive Director



C&S Wholesale Grocers, Liberty Mutual Insurance & Safeco Insurance, Markem-ijame and The Mountain are proud to be Season Underwriters and invite you to share in their support of The Colonial Theatre.

ADMINISTRATIVE STAFF

ALEC DOYLE

Executive Director

DEBORAH BUTLER

Manager of Administration

HOLLY GIBSON

Director of Audience Services

MARTHA HAAS

Marketing Manager

BARBARA JEFFERY

House Manager

GREG MOORE

Director of Production & Facility

VICKY PITTMAN

Director of Education and Community Engagement

ERIC V. WEISENBERGER

Director of Development

EVENT STAFF

FRONT OF HOUSE STAFF

Gareth Williams
Abigail Shepherd
CJ Leake, Head Projectionist
Mark Wadsworth
Brian Warner
Pat Barber, Head Bartender
Denise Meadows
Ed Berriman
Mary Farnsworth
Kevin Postrech, Head Security

STAGE CREW

Will Lamb
CJ Leake
Steve Lindsey
Mark Wadsworth
Brian Warner

BOARD OF DIRECTORS

Peter Bonneau
Richard Guerriero, Secretary
Sally Hansel
Beth Kosuk
Chris Marseilles, Chair
Heather Minkler, Vice Chair
Susan Bloom Newcomer
Joe Parisi, Treasurer
Liane Wiley

1
2
3
4
5
6
7



When it comes to keeping you connected, we've got you covered because...

Local Matters...



These little guys get a helping hand. ELF

THE BUSINESS JOURNAL of Greater Keene, Brattleboro & Peterborough
ISSUE 1 VOLUME 1 JULY 2016

MONADNOCK CAR GAZING
A New England Newspaper & Press Award Winner for 2015

The Region's Automotive Dealership Guide
See all current Monadnock Car Gazing ads online anytime at www.SentinelSource.com/CarGazing with a direct access link to dealers' websites and full inventories.

2016 CHEVROLET IMPALA

Impala adds Apple CarPlay

PRESS RELEASE
A thoughtfully designed full-size sedan, Impala offers advanced safety and entertainment...
te
d
e
c
a
k
of
K
C
S
N
20



Extraordinary Women

BY THE NUMBERS
Base price: \$27,095
Wheelbase: 111.7 in.
Length: 201.3 in.
Width: 73 in.
Height: 58.9 in.
Engine: 2.5-liter I-4, 196 hp, 186 lb.-ft. torque
Transmission: Six-speed automatic
EPA Mileage: 22 city, 31 highway

POWER
Impala offers two powerful and efficient powertrain offerings: the standard 2.5L I-VLC (intake valve lift control) with stop/start technology and a 3.6L V-6 that's the most powerful naturally aspirated six-cylinder engine in the segment. The stop/start feature on the 2.5L shuts down engine in certain conditions to reduce fuel consumption. With other technologies including direct injection, the 2.5L powertrain contributes to estimated fuel economy ratings of 22 in city driving and 31 on the highway.

July 2016 \$4.95

ELF
Enjoy Life to the Fullest

O'Neill Sisters Channel Women of Ireland in Upcoming Colonial Performance Pg 14



PRESORTED STANDARD U.S. POSTAGE PAID KEENE SENTINEL



This bobcat was spotted in Surry in 2013. SANDIE PHIPPS

Bobcat plan nixed

NH Fish and Game pulls hunting season

By MATT HANCI Sentinel Staff
CONCORD — Bowing to public pressure is faced throughout the past year, the N.H. Fish and Game Department on Wednesday withdrew its proposal to re-establish a bobcat hunting season. The move comes after the Joint Legislative Committee on Administrative

Rules objected to the proposal earlier this month. In a 9-1 vote at the Statehouse on April 1, the committee objected on the grounds that a bobcat season would violate the federal endangered species act and that the proposal was not in the financial best interest of the public. The Fish and Game Department made the decision after consulting with the N.H. Fish and Game Commission, which had originally approved a bobcat hunting season in February.

See BOBCAT on Page A6

INSIDE

Bomb threat investigated at FIndge school. A3



Keene High baseball team cruises in opener. B1



THE KEENE SENTINEL
60 WEST ST., KEENE, NH



TABLE OF CONTENTS

- ★ **3**
WELCOME TO THE
2016-17 SEASON
- ★ **10-11**
2016-17 SEASON
AT A GLANCE
- ★ **16-19**
2016-2017 SEASON
INDIVIDUAL MEMBERS
- ★ **24**
ABOUT THE
COLONIAL THEATRE
- ★ **26**
MISSION AND VISION
- ★ **28**
EMERGENCY EXITS
- ★ **29-31**
2016-17 SEASON
CORPORATE MEMBERS
- ★ **36**
FOUNDATION AND SUPPORT
- ★ **45-46**
THE COLONIAL THEATRE
VOLUNTEERS AND USHERS
- ★ **54**
INDEX OF ADVERTISERS



Nothing compares to a truly seamless performance.

When you need walk-in medical care, the same goes for seamless connections.

Trusted convenient care directly connected to your local medical center.

Cheshire Medical Center
Dartmouth-Hitchcock Keene

Walk-In Care
Open 365 days a year in the Center at Colony Mill

(603) 354-5484 | cheshiremedwalkin.org



Brattleboro
FORD · SUBARU

Proud supporter of the
Colonial Theatre
& the **COMMUNITY WE LOVE**

We are **#1** in **SALES** in the Tri-State Area

- #1** in Customer Service
- #1** in Vehicle Inventory
- #1** in Sales Volume

Come in and see why **people love us!**

 Brattleboro Subaru 4.7/5 	 Brattleboro Ford 4.9/5 
---	---

**NH CUSTOMERS
PAY NO VT SALES TAX**



2 STORES - 1 FAMILY! BOTH OFF EXIT 3, I-91
www.BrattleboroFordSubaru.com
Ford: (802)254.2400 Subaru: (802)251.1000

Like Us on facebook 
facebook.com/BrattleboroFordSubaru
to learn more about the causes we support.

Servers & Things

everything from the wall jack in

ServersAndThings.com
603-354-3911

Microsoft CERTIFIED Systems Engineer
Microsoft CERTIFIED Technology Specialist

PROFESSIONAL, MICROSOFT CERTIFIED IT SERVICES FOR BUSINESSES, INCLUDING

- Backup Systems
- Servers
- Firewalls
- Networking
- Email
- Remote Workplace Set-up
- Virtual Infrastructure

20+ YEARS EXPERIENCE

EMAIL: HelpDesk@ServersAndThings.com

TAQUERIA ODELAY

KEENE • NH

Odelay
44 Main Street
Located next door to Hannah Grimes
354-3583
tacoodelay.com

Odelay combines fresh ingredients with familiar Latin and Asian flavors to make an American cuisine like no other.

- All food made in house
- nothing prepackaged
 - no shortcuts
 - just fresh, fast, & delicious!

specialties:
TACOS, BURRITOS, & BOWLS

FENTON FAMILY DEALERSHIPS

TOYOTA Acura HONDA HYUNDAI SUBARU

Swanzy & Keene, NH

Celebrating 30 years Est. 1986

Committed To Customer Satisfaction. Committed To The Community.
Over 800 New & Used Vehicles, Service Department & More!

100,000 Mile Powertrain Warranty With Every New Vehicle

www.fentondealerships.com Call Today 1-888-278-0447

WELLER & MICHAL ARCHITECTS

Keene State Alumni Center by
WELLER & MICHAL
ARCHITECTS



www.wapm.com
Mill#2, Harrisville NH



RESTAURANT

The HANCOCK INN
CIRCA 1789

TAVERN

Experience warm hospitality, impeccable attention to detail, fine dining, and charming overnight accommodations.

Main St. Hancock, NH | 603.525.3318 | hancockinn.com

COLONIAL

SEASON
2016
2017
AT A
GLANCE



SEPTEMBER

GARRISON KEILLOR September 27

OCTOBER

GEORGE THOROGOOD & THE DESTROYERS October 2

MET LIVE IN HD: Tristan und Isolde (Wagner) October 8

ART GARFUNKEL October 15

BRIAN REGAN October 20

MET LIVE IN HD: Don Giovanni (Mozart) October 22

NOVEMBER

KRISTALLNACHT COMMEMORATION November 9

JAKE SHIMABUKURO November 11

DEL & DAWG November 18

KEB' MO' November 19

DECEMBER

GREATER KEENE POPS CHOIR December 4

NEBRASKA THEATRE CARAVAN: A Christmas Carol December 9

MET LIVE IN HD: L'Amour de Loin (Saariaho) December 10

JANUARY

MET LIVE IN HD: Nabucco (Verdi) January 7

APPLE HILL STRING QUARTET January 13

MET LIVE IN HD: Roméo et Juliette (Gounod) January 21

BEST OF NORTH SHORE COMEDY January 28

FEBRUARY

ROCKIN' ROAD TO DUBLIN February 11

KEENE LIONS CLUB: Beauty and the Beast February 17-19

MET LIVE IN HD: Rusalka (Dvořák) February 25

MARCH

MET LIVE IN HD: La Traviata (Verdi) March 11

THE JIVE ACES: Jump, Jive & Wail March 24

MET LIVE IN HD: Idomeneo (Mozart) March 25

APRIL

ONE NIGHT OF QUEEN April 1

RUSSIAN NATIONAL BALLET THEATRE: Swan Lake April 7

AN EVENING OF A CAPPELLA: April 8

A Benefit for MAPS Counseling Services

GOLDEN DRAGON CIRQUE April 14

MONADNOCK INTERNATIONAL FILM FESTIVAL April 20-22

MET LIVE IN HD: Eugene Onegin (Tchaikovsky) April 23

GREATER KEENE POPS CHOIR April 30

MAY

THE WAILIN' JENNYS May 5

STUNT DOG EXPERIENCE May 12

MET LIVE IN HD: Der Rosenkavalier (R. Strauss) May 13

MET LIVE IN HD

Tristan und Isolde
Wagner
October 8

Don Giovanni
Mozart
October 22

L'Amour de Loin
Saariaho
December 10

Nabucco
Verdi
January 7

Roméo et Juliette
Gounod
January 21

Rusalka
Dvořák
February 25

La Traviata
Verdi
March 11

Idomeneo
Mozart
March 25

Eugene Onegin
Tchaikovsky
April 23

Der Rosenkavalier
R. Strauss
May 13

BUY TICKETS IN PERSON: 95 Main Street, Keene, NH

BY PHONE: 603/352-2033

ONLINE: TheColonial.org

WALK-IN CUSTOMERS ARE WELCOME!



Creators of effective marketing materials for small and large businesses

CALL, EMAIL OR VISIT US TODAY!

Ph: 603-355-8855 | Fx: 603-355-8055

Email: sales@silverdirectinc.com

GRAPHIC DESIGN

Logos | Business Cards | Postcard | Catalogs
Ads | Flyers | Direct Mail Packages | And More

WEB BASED SERVICES

Website Design | Website Redesign
Email Blasts | Online Ad Campaigns
Web Banner Ads | QR Codes
Social Media | Facebook | Twitter | Pinterest

PRINTING SERVICES

Oversized Posters | Event Materials | Roadside Signs
Banners | Signs | Business Cards | Postcards
Brochures | Newsletters | Wedding Invitations
Calendars | Direct Mail | PR Kits | And More

Silver Direct Inc., 166 Emerald St., Keene, NH 03431

www.silverdirectinc.com

— HD Harrisville Designs —

Makers of fine spun yarn, looms & accessories for 45 years.

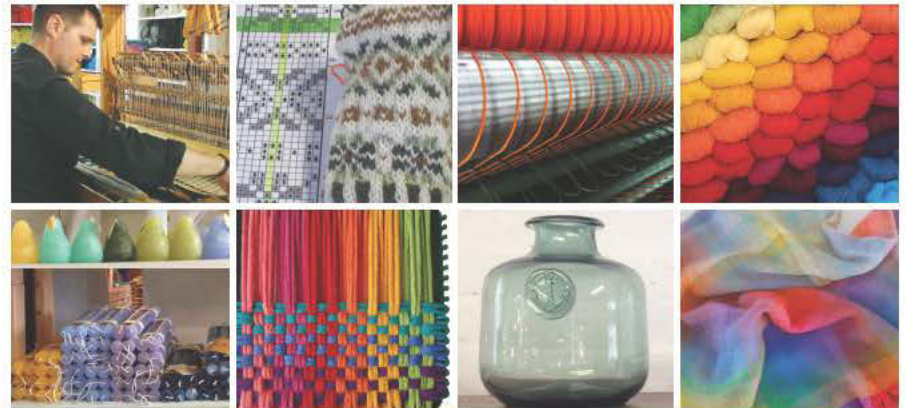

Educational Toys for Children • Workshops for Weavers, Knitters & Spinners

Retail Yarn & Gift Shop open Tuesday - Saturday 9 - 5

603.827.3996 4 Mill Alley, Harrisville, NH harrisville.com

BRADLEY & FAULKNER, PC

ATTORNEYS AT LAW



Knowledge, Experience, Integrity

Seven Attorneys representing over 200 years of legal experience. An established law firm providing quality representation in a wide variety of matters.

Contact us to learn more about our many legal services.

50 Washington Street
Keene, NH

www.bradleyfaulkner.com

603-352-2030

We are proud to support the Colonial Theatre and the entertainment, art, and culture the Colonial brings to our community.

40 YEARS OF
PUTTING
TRAVELERS
FIRST



Pam Bruder - Travel Consultant
603-352-3003
pamb@accenttravel.com

**Accent
Travel** | **AMERICAN
EXPRESS TRAVEL**

ELEGANT
SETTINGS

**Gorgeous
Event Rentals
For Every Taste
& Budget**



ELEGANT SETTINGS

Tents | Event Rentals | Linen

603.352.4089 | Elegantsettingsltd.com

*A tradition of caring
for
110
years*



Celebrate with us at
HCSservices.org & on Facebook!

 Home Healthcare
Hospice &
Community Services

Serving southwest NH with offices in Keene,
Peterborough & Charlestown • 352-2253

THE COLONIAL THEATRE



**Stay tuned in to
The Colonial Theatre!**

Send us your email address and we
will be happy to update you on all
new live events and film schedules!

Visit:

TheColonial.org

and click on "join our email list"
or send an email to
"email@TheColonial.org"

In gratitude of a
wonderful regional
theatre and performing
arts center. Thank you
for inspiring the cultural
and creative spirit of our
community.



**DEEP ROOTS
MASSAGE**

Feel better, Live well, Move free
Keene | Peterborough
DeepRootsMB.com

Deep Roots Massage is a company dedicated to providing
high-quality evidence-informed massage therapy.
2% of our annual revenue support local non-profits
working in health and human services and the arts.

BECOME A MEMBER OF THE COLONIAL THEATRE!

Your membership supports us in presenting an exciting and diverse mix of events and outreach activities at affordable prices.

Join, renew or upgrade your membership today! Membership starts at \$50 and is valid for an entire calendar year.

Benefits vary and may include:

- Advance ticket notice and sale
- Discounts on tickets for live events, and film
- Artist meet and greet opportunities for live events, and film
- Invitation to exclusive recognition events and more

platinum	\$10,000 & up	muse	\$360 - \$499
gold star	\$5,000 - \$9,999	sustainer	\$250 - \$359
angel	\$2,500 - \$4,999	supporter	\$125 - \$249
benefactor	\$1,000 - \$2,499	contributor	\$85 - \$124
patron	\$500 - \$999	friend	\$50 - \$84

FOR A COMPLETE LIST OF MEMBER BENEFITS, VISIT OUR WEBSITE AT: THECOLONIAL.ORG OR CALL 603/357-1233 X104

2016-17 SEASON

PLATINUM

Tom Haas
Jim and Judy Putnam

GOLD STAR

Stephanie and Joseph Baute
Rick and Jan Cohen
Gallup Foundation
Linda Guinane
Parker and Sally Hansel
John and Jean Hoffman
Megan Burke Kidder
Tom and Babs Putnam

ANGEL

Kathy and Mark Gross
Beverly and Robert Harris
Peggy and Bill Heyman
Martha and Michael Ladam

BENEFACTOR

Ann and John Bunce
Patricia Campbell and David LaCoste
Don Caruso and Nancy Johnson
Elizabeth and William Dewey
Margaret Foxweldon and Len Weldon
Tom Murray and Linda Cates
Michael and Amanda Whalen

PATRON

John Craig Clark and Judy Unger-Clark
James and Carol Corliss
Susan C. Doyle
Catharine Foster and Walter Zakahi
Maich Gardner and Ed Tomey

Carl Goldknopf and Mary Ann Marino
Cherie Holmes and Yvonne Goldsberry
Dr. Robert and Dr. Sherry Guardiano
Deb & Greg Hansen
Nancy and Roger Hansen
Jackie Hartwell
Dennis and Evelyn Huston
Chris and Dayna Marseilles
Timothy and Ann McCann
Pamela and Murray McClellan
Jeff Miller and Carol MacKinnon
Cole and Martha Mills
Heather and Tom Minkler
Anthony J. and Lisa M. Nichols
Alice and Bruce Rokes
John Round
Michael and Eileen Sarson
Chip and Marcy Southgate
Jane and Dave Stabler
Craig Stockwell and Sarah Mustin
Maria and Kim Temple
Greg and Julie Tewksbury
L. Jeanne Vanpatten
Nancy and Paul Vincent
Dave Zimmerman and Kathleen Burke

MUSE

Anonymous (1)
Robert and Linda Diluzio
Jim and Nancy Hall
David and Lori Jankowski
Harry H. Johnson, Jr.
Kip and Sandy Mackenzie
Susan and Jeffrey Newcomber

Anthony L. and Judith E. Olson
Rosaleen and Joe Parisi
Vicky Pittman and Michael Kulp
Kathy Reilly
Tad Schrantz and Leslie Lazarus
Robert Symonds
Liane Wiley
Jack and Aylene Wozmak

SUSTAINER

Anonymous (1)
Ted Aldrich
Earl Anderson and Gareth Williams
Jill Batty and Daryl Stutes
Lynne and Rick Cavallero
Kathleen Chertok and Peter Bonneau
Karen Clement and Richard Jordan
Pamela and Andrew Cooke
Anne Faulkner and Robert King
Louis Frank Ciercielli
Cathy Conkling and Richard Meyer
Carolyn Crane and Eileen Fernandes
Diana and Michael Elkavitch
Robert and Alfreda Englund
Todd and Karen Gray
Mary Granger
Mitchell and Erika Greenwald
Richard & Anne Guerriero
Thomas and Anne Havill
John and Carol Hubbard
Karen and Robert Johnson
Margaret Kasschau and Donald Gillis

INDIVIDUAL MEMBERS

Jean and John Keefe
Ron and Deb Kilyanczik
Jim and Joy Koontz
Suzy and Paul Krautmann
Tad and Linda Lacey
Stephen and Erika Laskowski
Sheila and Charlie Lennon
David and Charlotte Lesser
Mrs. Vicki-Ann Marie Mason
Craig and Sylvia McBeth
Tom and Barbara McNamara
Tom and Lisa Migneault
Doug and Jean Nelson
Beth and Michael Newbold
Jim and Karen Nickerson
John and Catherine Northcott
Roger and Jan Peterson
Anne M. and Roy K. Piper
Jane and Leslie Pitts
Judith Putzel
Cindy Ritter
Tim and Talu Robertson
Pam and Bill Rohdenburg
Jeff and Linda Rubin
Mitchell Shakour and Carla Folkert
Larry and Kathy Sportello
Cindy and Tom Stewart
Fran and Fred Szmit
Jim and Cathie Talbert
Laurie and Mark Tigan
Gary and Susan Tochterman
Gill Truslow
Mr. Steve Vincent
Bob and Connie Walsh
Pam Wilder
Ellen M. Wishart
Richard Woudenberg

Ellen Wright
SUPPORTER
Anonymous (9)
Margot and Bill Abbott
Sally Allard
Mr. and Mrs. Daniel C. Alther
Steve and Joan Ames
Dianne Arsenault
Brigitte and Mark Auger
Debra L. and Robert S. Ball
Judy Barden
Gary and Martha Barnard
Cecily Bastedo
Annette and Mark Baumgartner
Cheryl Belair and Stephen Bragdon
Judith and Bruce Bellows
Marcia Bennett
Jeanette Bergeron and Gordon Kent
Dr. and Mrs. Joseph Bergman
Barbara and Richard Berry
Gail A. Blair
Sam and Lucy Bradley
Dennis and Laurie Brantley
Karen Brook
M. Elaine and John Burroughs
Donna and Joe Calabro
Steve and Diane Caswell
Dexter and June Churchill
Katie and Paul Ciasullo
The Cielinski Family
Robert and Tere Clarkson
Ross and Carrie Cocklin
Jim and Erin Condap
Mike and Elise Corrigan
Nancy and Jack Crawford
Beth Bishop Daloz

Brian and Jody Dodge
Kelly Dodge
Darcy L. Doyle
Susan Doyle
Richard and Patricia Dugger
Norma and Bob Elliott
Jim and Lavonne Esterman
Barbara Evans
Rudolph Fedrizzi and Heidi Rinehart
Mr. and Mrs. P. Fenelon
Torin and Karine Finser
Karen and Denis Fortier
Judy Franseen
Kathy and Herb Frink
Joanne C. Gallant
Alan and Sandra Gaspardino
Kenneth and Lorraine Goebel
Sharon Goldsmith
Nathanael B. Greene, Jr.
Bob Hamilton
Michael and Karen Hanrahan
Mrs. Stephanie A. Harms
Denise Hartwell
Daniel Henderson
Frank Henderson
Dennis Hennigan
J. Robert Hof and Joanne Hof
Carrie and Stephen Hoffman
Ruth A. Horwitz
Judy and Phil Hueber
Ruth and Carl Jacobs
Bill and Sally James
Connie Joyce
Ken and Carol Jue
Cheryl and Jay Kahn
Diana Kamila
Diana and Richard Kasper

2016-17 SEASON INDIVIDUAL MEMBERS (CONTINUED)

Ms. Maggie Kemp
David Kennard and
Julia Pakradooni
Julia and Danny Kerr
Balmeet Khalsa
Gerard and Jennifer Kiernan
Kevin and Mary Killelea
Christine and Marko Kivistö
Pamela Knight
Ted and Karen Kuchinski
Jerry and Bernadette Kuhn
Rose Kundanis and
John Bordenet
Bob and Jackie Leahy
Walter and Barbara Lacey
Mr. George Ladeau
Elaine Landry
Kathy Lanigan
Bob and Jackie Leahy
Fran and Judy Leesha
Peter and Penelope Lillo
Mr. and Mrs. John Lowry
Jackie Lyon
Mr. and Mrs. David K. Marazoff
Keith and Phyllis Marinoff
James and Virginia McByrne
Lizabeth McLaughlin
Kathryn and Dennis Mead
D Meadows
Anne and Bill Meddaugh
Allen and Ellen Mendelson
Mike and Diane Metell
Ed and Gail Meyer
Marian Miller
Herb and Paula Miller
John and Rhumdoul Mills
Mary Louise Montgomery
Kelli Montville
Aaron and Stephanie Moody
Michael and Adrienne Moorman
Jeffrey and Eva Morel
Bill and Anne Moyle
Nancy Newton
Carmelina and David Nims
Kathleen O'Donnell
William and Deborah O'Meara
Ronald and Patricia Osimo
Ted and Ruth Parent
Weston and Judy Parker
Marcia Parody
Virginia and Richard Payne

Cheryl Perry and Dan Patterson
Lindsay Plumpton
Suelaine Poling and
Bruce Myrick
Andrew Powers
Ron Profaizer
Dr. Celia E. Rabonowitz
Erika Radich and Len Fleischer
Dan and Louise Rath
Curtis J. Raymond
John Reed
Patrick and Katherine Richardson
Ann and James Robinson
Lawrence and JoAnn Robinson
Matthew and Berdine Robinson
Ms Carol Roof
Lynne D. and Lynn C. Rust
Scott Ryan
Richard and Kay Ryan
Marcia Scadova
Jim Schofield and
Lisa Abohatab
John and Constance
Schlegelmilch
Schultz
Lisa Seelen
Mary Sherwin
Fran Shippee
Lynn and Arthur Simington
Joyce C. Smith
Charles and Cathy Sorenson
Teresa Starkey and
Chuck Mobilia
Kenneth Stewart and
Mary Louise Caffrey
Cary and Rebecca Stratford
Peter Straus and Katie Gardella
Betsy Street
Patricia Strohm
Phil Suter
Sandy and Bill Swinburne
Philip Tacy
Jon and Kathy Thatcher
Newell and Cheryl Tolman
Dominick and Rhonda Tralli
Mr. and Mrs. Tremblay
Beth Truman
Tracey Tryba and
Anthony Marinello
Lynn A Tuttle
CDR and Mrs Robert Vita

The Walthour Family
Bill and Kathy Weibel
Ms. Julie White
Michael and Sandra Wiggin
Charlie and Faith Wilder
Elizabeth Williams and
Michael French
The Witkowski Family
Mr. And Mrs. John Woodbury
Kevin and Cindy Woolley
Dr. Blake and
Amy Wullbrandt
Yvette Yeager and
Tom Bassarear

CONTRIBUTOR

Anonymous (9)
Harry, Angie and
Lee Ackerman
Carolyn C. Allen
Marylouise Alther and
Glenn Davis
Larry Antonuk
Ingrid Ayala
Philip Bailey and
Susan Roston
Marty and Nancy Barry
Craig Bengtson
William and Donna Benoit
Frances H. Benton
Todd Bissell
Nancy Bottom
Beth Brown
Patricia Burger and
Bruce Norlund
Andrea Burke
Nancy and Delmar Burridge
Brian Cody
Arthur E. Cohen, MD
Deborah Coleman
Kelly Cook
Sandra Creamer
Zach Creamer
Ellen Edson
Bill and Elaine Ellis
Susan Farrell
Bill Fenton
Eileen Frigon
Gil and Alice Fuld
Mark and Alice Funk
Tracy Botting and

Robert Goodby
Nancy Graves
Michelle Green
Jeff Grosner
Henny Hale
Marian Hamilton
Cortney Henry
Glennie Henry
Heather Hill
Jack and Pat Hitchner
Dr. Mary Hofreiter
Suzanne Hoy
Pegg Hurd
Michael and Sarah Induni
Arne Johannessen
Larry and Ashton Kane
Carrie C. Kashawlic
Madison Kelly
Marion Lefrancois
Colleen Manzi
Jim and Susie Margraf
Aggie and Dale Mark
Christina May
Greg and Sue McConahey
Anne and Del McCune
Deborah McLay
Jason McLean
Reagan and Melissa Messer
Jeannine, Natalie and
Claire Mills
Bill and Anne Moyle
Art and Patty Nichols
Lisa Nugent
Audrie Osgood
Timothy O'Toole
Mike Perry
Linda Piekarski
Smith and Teri Pratt
Lori and Bill Putnam
Myra Rebillard
C Reder
Robert Resek
Michael and Marci Richards
Debra Rivest
Noel and Trish Spear
Diane Taylor
George Thompson
Newell and Cheryl Tolman
Martie and Duane Towns
Jason Turner
Susan Weinert
Lawrence Welkowitz

FRIEND

Anonymus (18)
Arlene Aicholtz
Julian Ambroz

Doug and Betty Andrews
Ann and Ted Ayotte
Janis and Gary Barnes
Doris Barratt
Joseph Begin
Bill Belko
Candy Belletete
Anne Bennet
David Bergeron
Kenneth and Lynn Bergman
Colleen Blais
Jim and Bev Boden
Mr. and Mrs. Borofsky
Joanne Bulley
William C. Buoro
Cheryl P. Burrows
Cindy Buswell
Tim and Terri Carson
Karen Coteleso
Mary Covington
Janna Crafts & Jim Kelly
Kim Curry
Gale and Phil Davis
Donna Dearth
Lilla Decoste
Julie Dickson and Jay Smeltz
John and Jean Diamond
Carolyn Digiovanni
Dennis DiPaolo
Dude's Mama
George Duncan
David Edgar
Barbara Engel
Charles and Charlotte Faulkner
Rick and Harriet Fingerroth
Tim and Kathy Fisher
Beth and Bill Franzen
Rob and Noël Gillis
John and Eileen Glover
Tim Glover
Hal and Janet Grant
Gary and Lisa Grashow
Elizabeth and Charles Hansel
Valerie Hansen
Virginia Harbuck
Cathryn Harvey
Nancy Holland
Ms Tanya R. Holt
Sandra and Ron Hurt
Richard Jackson
Virginia James
Clyde Johnson
Judy Jones
Ruben Kasap
Kim Kerwin
Michelle Knapp
Nancy and David Kyle

Lewis La Clair
Lori Larue
Carroll and Marcia Lehman
Tim and Pat Lepisto
Jackie Lewis
Maryann and Robert Lindberg
Roxanne and Carl MacConnell
Billie Yates Marks
Heather and Ted McGreer
Patricia McNeil
Ms. Sandra McPherson
Ms Denise Meadows
Becca and Lance Miller
Mrs. Kathleen Miller
Alfonso Misuraca
Peter Morse
Alana Mosley and Doug Gilroy
Tim and Judy O'Toole
Ms. Marcia V. Patten
Sara Peavy
Marcia M. Pettee
Sandie Phipps and Tom Casey
Michael and Marci Richards
Tim and Amy Riley
David E. Robinson
Dean Robinson
Linda Singer and Greg Rothman
Robert and Susan Rousse
Mary Schofield
John and Charlotte Schuerman
Michael Schuman
Betty Ann and Chuck Shook
Linda Singer and Greg Rothman
Wendy and Mike Sisto
Christopher David Shelley
Gary Skantze and Judith Grant
Samantha Skove
Jonathan and Lauri Smith
Lynn Smith
Eric and Beatrix Stinebring
Douglas and Sandra Stowe
Joyce Streeter
Katherine Sylvester
Richard J. Talbot
Charles A. Tenney, III
Sarge and Lynn Thibodeau
Laura Thompson
Larry Turnbaugh
Tom and Jeanette Uhlig
John and Cynthia Wall
Greg Walsh
Lauren Waterman
Christine Weeks
Patricia and Stephen Weiner
Mona Wilcox
Jan Yardley

Miranda's On Main

M

Come visit us at our
new store location
Twenty-Eight Main Street,
Peterborough, New Hampshire.

Joseph Ribkoff

ONE MAIN STREET • KEENE, NEW HAMPSHIRE
TWENTY EIGHT MAIN STREET • PETERBOROUGH, NEW HAMPSHIRE

WWW.MIRANDASONMAIN.COM



LIKE US ON FACEBOOK!

NEW HAMPSHIRE
CHARITABLE FOUNDATION

UP TO THE PROMISE

Supporting performing arts and cultural
centers like The Colonial Theatre that
bring joy to our communities.

It's what our donors are up to.

What are you up to?

Since 1962, the New Hampshire
Charitable Foundation has helped
generous Granite Staters connect
their passions to action.

Let us help you.

To learn more, contact Laura Rauscher
at 603-225-6641 ext. 20274 or ljr@nhcf.org
37 Pleasant Street, Concord, NH | www.nhcf.org

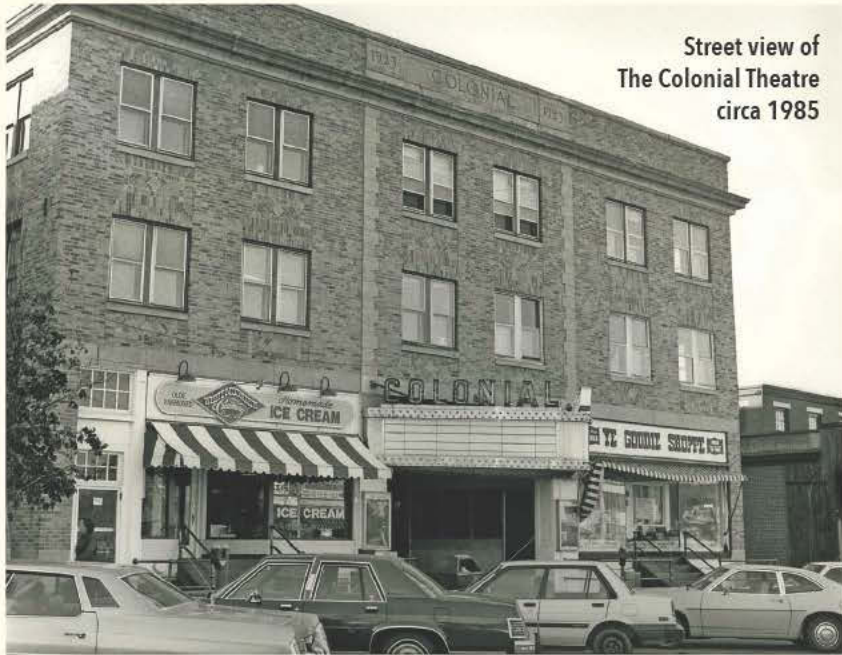

Street view of
The Colonial Theatre
circa 1985

Got Alcohol?

2 out of 3

kids get alcohol from their home
or the home of a friend

**Please
LOCK IT UP**

If you have unused medications, drop them
off at the sheriff's office or Keene Police Dept.
Don't flush them! Please call Mary Drew for
more information (603) 352-9425



MADAC
Monadnock Alcohol & Drug Abuse Coalition

Funded by the Office of National Drug Control Policy

SCS MADAC is an affiliate of Southwestern Community Services and Monadnock United Way

Proudly supporting the arts
and The Colonial Theatre



CLARK MORTENSON
INSURANCE AND FINANCIAL SERVICES

Be ready for anything.®

Home ▶ Auto ▶ Life ▶ Health
▶ Business Insurance and Group Benefits

102 Main Street, PO Box 606, Keene, NH 03431

▶ 877-352-2121 ▶ clarkmortenson.com



ABOUT THE COLONIAL THEATRE

The Colonial Theatre is a non-profit performing arts center entertaining more than 50,000 patrons annually (including 8,000 school children), with acclaimed film, music, theater, and dance performances. The historic 900-seat theatre, built in 1924 and having undergone a major renovation in the 1990s, was named to the New Hampshire State Registry of Historic Places in 2004.

Pursuing its vision to "be the model regional performing arts center, exciting, educating and challenging audiences of all ages," The Colonial Theatre presents diverse and relevant programming, including its trademark live performance series, award-winning films, and innovative community outreach programs; additionally, The Colonial Theatre plays host to numerous community events for the benefit of numerous local nonprofits each year.

A cultural anchor in the regional economy, The Colonial Theatre and its patrons contribute more than \$4 million annually to the local economy through show and visitor related spending. For more information, visit TheColonial.org.

BY THE NUMBERS

- 2.13** miles of film in a two hour feature film
- 14** number of days in the 2010-2011 season that The Colonial Theatre was dark (includes holidays – there was something happening here every other night of the year!)
- 23** 23 years as a nonprofit organization
- 59** largest call for stage-hands for a single production
- 92** 92 years of continuous operation
- 103** number of feet from stage to rear wall of theatre
- 175** number of people our stage can accommodate
- 300** largest number of performers in a single event (Choralpalooza, March 2010 - and they weren't all on stage at the same time!)
- 789.13** square footage of performance area of stage
- 888** fixed seats in the theatre
- 26,864** number of feet of rope for flying scenery and lighting
- 50,400** cups of popcorn popped in a year



Present this coupon for a 10% savings for any Limousine or Airport Service.

Expires May 1st, 2017.

Casinos, Ball Games, Concerts, and more ...

Airport Service providing private black sedan door to door service - Manchester, Bradley, Boston, New York Airports & even New York City!

Wedding and Shuttle service for the wedding guests & families.

We have 6, 8, 10, and 14 passenger vehicles... and several Mini Buses - a very economical way to know that your wedding guests can relax, have a terrific time and a safe ride home or to the hotels!!



For all your special occasions!

TOLL FREE 877-ADV LIMO • 603-357-2933
info@advlimo.com • www.advlimo.com



**IT'S SIMPLE.
IT'S EASY.
IT WORKS!**

**YOU CAN DO IT!!
Get started today
Call # 603-903-9908**

**ARE YOU READY TO TAKE
THE NECESSARY STEPS TO REACH
YOUR IDEAL WEIGHT?**

**KEENE IDEAL
WEIGHT LOSS**

With the help of Keene Ideal Weight Loss, it's not only easy, but the weight comes off FAST... even without exercise!!

JOAN PUNT, R.N.
170 EMERALD STREET
KEENE, NH 03431

KEENEIDEALWEIGHTLOSS.COM

IN THE COMPANY OF

F·L·O·W·E·R·S

106 MAIN STREET
KEENE • NEW HAMPSHIRE • 03431
603 • 357 • 8585

MISSION

The Colonial Theatre is an historic performing arts center, which brings the cultural and creative spirit of our community to life.

.....

VISION

The Colonial Theatre will be the model regional performing arts center; exciting, educating and challenging audiences of all ages.



**Taking the Uncertainty out
of Information Technology**
Providing business solutions since 1973

Information Technology Services

- Network Support
- Managed Services
- Business Continuity
- Remote Monitoring
- Design
- IT Security
- Integration



EMF Inc.

60 Foundry Street
Keene, NH 03431
603-352-8400 Fax 603-357-9442 emfinc.com

**GARY JACKSON
HEATING SERVICES**
Bringing comfort to your family and home.

- Oil & Propane Heating Systems
- Air Conditioning Installation & Service
- Installation, Maintenance & 24 Hr Service
- Water Heater & Oil Tank Replacement
- Solar Hot Water

www.garyjacksonheatingservices.com

352-6900

152 Davis No. 3 Keene, NH



**Nicola's
TRATTORIA**

*Classic & Newveau
Italian Cuisine*

51 Railroad Street
Keene, NH 03431
(603) 355-5242

*Open at 5:00pm
Tues. - Sat*

nicolaskeene@gmail.com

enjoy the show!



Imagine a world of possibilities

Play lights the creative spark for a lifetime love of the Arts.

www.cheshirechildrensmuseum.org
222 West Street Keene, NH
603-903-1800

APPLE HILL CENTER for CHAMBER MUSIC

Playing for Peace™



Apple Hill exists to create, perform, and teach chamber music at the highest standard, and cultivate connection and understanding among people of diverse backgrounds and cultures.

- The Apple Hill String Quartet
- Education Program
- *Playing for Peace™* Program
- Summer Concert Series

P.O. Box 217, Sullivan, NH 03445
 410 Apple Hill Road, Nelson, NH 03457
 Tel: 603-847-3371 • Fax: 603-847-9734
www.applehill.org

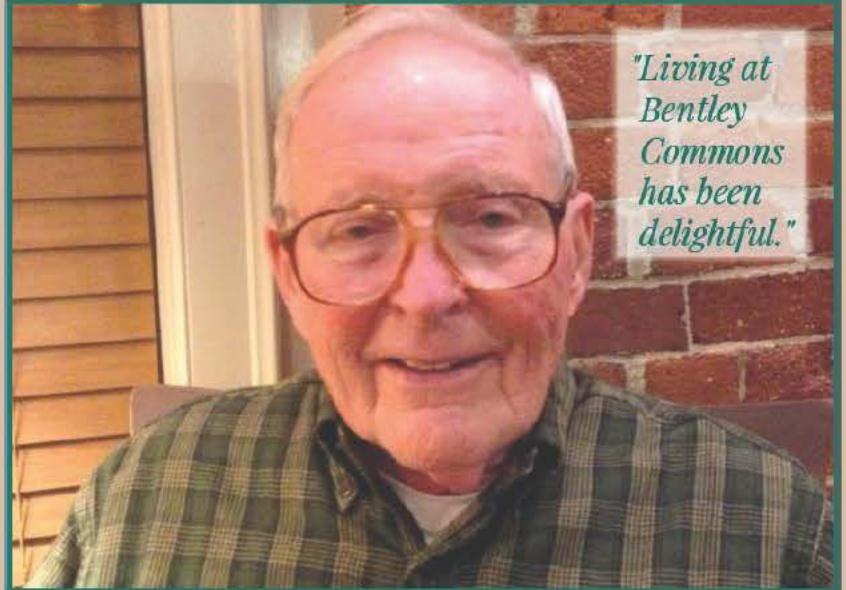

"Living at Bentley Commons has been delightful."

"Living at Bentley Commons has been delightful. I have a beautiful apartment in a splendidly rehabilitated old mill building. There are pleasant, interesting residents to talk with and a large staff of kind, well-informed and helpful people. They provide us with a multitude of services and entertaining and informative activities. Plus, the food is great! Give Bentley a try. You'll be glad you did!"

Dan Hall, Resident

Independent and Assisted Living 1 & 2 Bedroom Apartments

Individually climate controlled apartments include:

- Concierge
- 3 chef-prepared meals a day
- Social, cultural & religious activities
- Chauffeured transportation
- Housekeeping and laundry
- A spacious kitchen
- Large bathrooms with grab bars
- State of the art emergency response system
- Computer equipped library
- Bistro & lounge with fireplace
- Fitness room
- Heating, air conditioning & electricity
- Cable TV

Assisted Living Services Include:

- Assistance with all activities of daily living
- 24 hour nursing staff
- Medication management

No Buy-In!

BENTLEY COMMONS

at Keene

A PREMIER SENIOR LIVING COMMUNITY



Call for a personal tour today! 352-1282

197 Water St., Keene, NH • (603) 352-1282 • www.bentleyatkeene.com

- SINCE 1952 -

The Finest Selection of Leather Apparel and Gifts



Moccasins • Coats • Jackets
 Hats • Handbags • Belts • Gloves
 Big & Tall Sizes • Western Boots
 Motorcycle Apparel
 Jewelry and Gifts



**Howard's
Leather**

There's Nothing Like Real Leather



1651 Route 9, Spofford, NH 03462
 603-363-4325 or 800-427-4038

www.howardsleathernh.com • Mon-Sat 9:30-5:30 • Sun 12-5:30

EMERGENCY EXITS

Should an emergency occur, please exit the theatre in a calm, orderly fashion. After exiting, find a location away from the building for your personal safety and access of emergency response units.

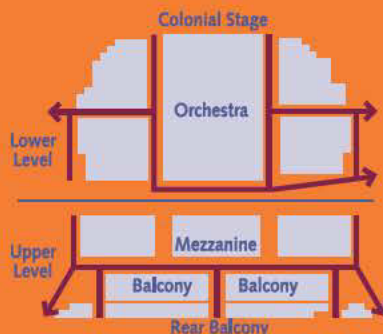

IPG

Employee Benefits *Specialists*

Since 1985, IPG has served as a trusted advisor and consultant to hundreds of companies with thousands of employees. With a staff including: **Certified Employee Benefit Specialists, Registered Employee Benefit Consultant, Registered Investment Advisor, Certified Financial Planner and Chartered Financial Consultant**, we provide the expertise of specialists in all areas of employee benefits and compensation.



COMPLETE EMPLOYEE BENEFIT BROKERAGE AND CONSULTING SERVICES.

85 Washington Street
Keene, NH 03431
(603) 357-2707

97 Park Street
Springfield, VT 05156
(802) 885-4422

12 Middle Street
Amherst, NH 03031
(603) 672-3124

15 Winnicut Road
North Hampton, NH 03862
(603) 418-8709

www.ipgbenefits.com (888) 474.3539



CORPORATE MEMBERSHIP HELPS PROMOTE YOUR COMPANY AS A SOLID COMMUNITY LEADER - NO MATTER WHICH LEVEL YOU CHOOSE!

CORPORATE MEMBERSHIP STARTS AT \$250. BENEFITS VARY BY LEVEL AND INCLUDE:

- Lobby, program, annual report and newsletter acknowledgment
- Advertising discounts in the Season Program
- Group rate discounts to live events
- Advance ticket notice
- Complimentary individual memberships, tickets and film passes
- Your logo displayed in the season brochure and distributed throughout the season (pledges made before May 15), and at TheColonial.org with a link to your website
- Your business name and logo placed in all of your featured event's publicity
- Your company name on The Colonial marquee
- Recognition of your support from the stage prior to your featured event
- Additional preferred seating for your featured event at a 10% discount
- An opportunity to use the Colonial Corner for your private reception

BECOME A CORPORATE MEMBER OF THE COLONIAL THEATRE.

For a complete listing of corporate membership levels and benefits, visit TheColonial.org or contact Eric V. Weisenberger, Director of Development, at eric.weisenberger@thecolonial.org or call 603/357-1233, ext.104.

THE COLONIAL THEATRE

95 MAIN STREET | KEENE, NH 03431
603/357-1233
THECOLONIAL.ORG

2016-17 SEASON CORPORATE MEMBERS

SEASON UNDERWRITER

C&S WHOLESALE GROCERS
LIBERTY MUTUAL INSURANCE & SAFECO INSURANCE
MARKEM-IMAJE
THE MOUNTAIN CORPORATION

EXECUTIVE PRODUCER

FRAZIER & SON FURNITURE

PRODUCER

FENTON FAMILY DEALERSHIPS

DIRECTOR

BANK OF AMERICA FOUNDATION
THE MAIN STREET AMERICA GROUP

BACKER

MONADNOCK BROADCASTING GROUP
OSTER & WHEELER, P.C.
PEOPLE'S LINEN SERVICE
SILVER DIRECT
THE KINGSBURY FUND
TRUE NORTH NETWORKS, L.L.C.

INVESTOR

CLARK-MORTENSON INSURANCE
COURTYARD BY MARRIOTT
D'ALESSIO AND ASSOCIATES, INC.
FILTRINE MANUFACTURING CO.
HAMBLET ELECTRIC, LLC
NEW HAMPSHIRE PUBLIC TELEVISION
PC CONNECTION
SAVINGS BANK OF WALPOLE
STINGRAY OPTICS, LLC
THE KEENE SENTINEL, PREFERRED MEDIA SPONSOR
THE MONADNOCK HUMANE SOCIETY
THE MONADNOCK SHOPPER NEWS

PARTNER

Cheshire County Federal
Credit Union
Douglas Company
Indian King Framery

Korvin Appliance, Inc.
Melanson Company
Northeast Delta Dental
United Natural Foods, Inc.

BENEFACTOR

Adventure Limousine
Creative Encounters
Discover Europe Ltd
Elm City Brewing Company
Evolution Chiropractic, LLC
IPG Employee Benefits

John G. Burk & Associates, CPAs, P.C.
Kristin's Bistro & Bakery
People's United Bank
The Edward Jones Office of Allen
Mendelson
The New Hampshire Trust Company

PATRON

2filter.com
Ann Henderson Interiors
Bagel Works, Inc./ The Works Bakery
Café
Fireworks Restaurant - Keene
GemGraphics
Hogancamp PC
Luca's Mediterranean Café and The
Market at Luca's

Mascoma Savings Bank
Masiello Insurance Agency
New Hampshire Public Radio
Nicola's Trattoria
Prime Roast Coffee Company
Tacqueria Odelay
Targett Cleaners
Thai Garden Restaurant
Weller & Michal Achitects

SUSTAINER

Amicci's Italian Pizza
Anderson the Florist
Ferguson & Alexander CPA, PC
Good Fortune Jewelry
Katie Cassidy Sutherland Architect PC
Liebert Investment Management
Lindy's Diner

Local Burger
Margarita's Mexican Restaurant
Monadnock Waldorf School
The Corner News
The Toadstool Bookshops
Whitney Bros. Co.

As of August 10, 2016

Beautiful Furniture

TO COMPLEMENT YOUR HOME, YOUR LIFE AND YOUR BUDGET.



Frazier & Son FURNITURE



233 Old Homestead Highway
(Route 32, south of the airport)
Swanzy, New Hampshire
Monday - Friday 10 to 6
Saturday 10 to 5 • Sunday 12 to 5

• FAMILY OWNED AND OPERATED FOR MORE THAN 60 YEARS •

(800) 494-3876 • (603) 352-0337

www.frazierandsonfurniture.com



Featuring the Flavors of Italy, France and Spain

A Culinary Journey

Luca's
Mediterranean Cafe
"A Culinary Journey"

10 CENTRAL SQUARE • KEENE • NEW HAMPSHIRE
603-358-3335 • WWW.LUCASCAFE.COM

Make it Magical with Custom Framing

VENETIAN MASKS - MIRRORS - UNIQUE, ARTIST CREATED GIFTS - ART SUPPLIES & MORE!

CREATIVE ENCOUNTERS

EXTRAORDINARY
FRAMING
AND OTHER COOL STUFF

18 Main Street, Keene • www.creative-encounters.com
Monday-Friday 9 to 6, Saturday 9 to 5 • 603-352-3724

CLEAR CHOICE MD
FULL PAGE AD

FOUNDATION & OTHER SUPPORT

BANK OF AMERICA FOUNDATION

CHURCH & MAIN FUND FOR THE CREATIVE ARTS

CMH FOUNDATION

EPPE-JEFFERSON FOUNDATION, INC.

GALLUP FOUNDATION

JAMES & FERNANDE KELLY CHARITABLE TRUST,
ADMINISTERED BY TD WEALTH MANAGEMENT
FOR TD BANK, N.A.

JOHN A. & CAROL A. HUBBARD
CHARITABLE FOUNDATION

THE KINGSBURY FUND

KOHL'S OF KEENE

LIBERTY MUTUAL FOUNDATION

MASCOMA SAVINGS BANK FOUNDATION

NEW HAMPSHIRE CHARITABLE FOUNDATION

NEW HAMPSHIRE STATE COUNCIL ON THE ARTS

PUTNAM FOUNDATION

ROBIN COLSON MEMORIAL FOUNDATION

TD CHARITABLE FOUNDATION

TIMKEN COMPANY CHARITABLE
AND EDUCATION FUND

AS OF AUGUST 10, 2016

GOOD THEATER FEEDS
THE SOUL. WE'LL FEED
THE REST OF YOU!

MOONLIGHT
SPECIALS

EVERY NIGHT AFTER 9 PM
IN OUR BAR & LOUNGE!



STARRING:
\$4 ORIGINAL
MARGARITAS

WITH
LATE NIGHT
FOOD SERVED
UNTIL 11 PM!
(MIDNIGHT ON FRI-SAT)

FEATURING:
\$2 WELL DRINKS &
\$2.50 20oz BUD LIGHTS

TD BANK
MARGARITAS
Mexican Restaurant

77-81 MAIN STREET • KEENE
MARGS.COM • #MARGSPX



PROUD SUPPORTER OF
THE COLONIAL THEATRE

When pets talk, we listen



ONE STOP
COUNTRY PET SUPPLY

www.OneStopCountryPet.com

Keene, NH
603
352-9200



Voted
"Best Pet Store"
In the
Monadnock Region
Since 2009



HILLSIDE VILLAGE
Keene

So many seniors have already selected Hillside Village, the area's newest Life Plan Community, for its contemporary, casual yet dynamic lifestyle. While apartment homes are going fast, there's still time to select from a **wide choice of residences and floor plans** – at affordable prices. But only if you act now.

Hillside Village offers benefits and advantages you won't find anywhere else, including:



- A wide variety of unique, spacious and customizable floor plans
- Exceptional amenities and services
 - Chef prepared fine dining and casual bistro
 - Indoor heated swimming pool
 - Fitness center, library and theater
- Serene views of the Monadnock region countryside
- A unique "town and country" lifestyle just minutes from Keene
- Lifecare-guaranteed health care for life
 - Asset preservation
 - Comprehensive approach to long-term health care
 - True peace of mind for you and your family
- And so much more!

The Best of *Town & Country* Living.

To find out how you can take advantage of all that
Hillside Village has to offer,
call us at 603-283-5150

or visit our Information Center at
149 Emerald St., Suite A1, Keene NH 03431

www.HillsideVillageKeene.org



THE STATION

CIGAR BAR • LOUNGE • HOOKAH • SHOP EST. 1991

Cigar Bar

EXTENSIVE CIGAR LIST
 FULL BAR MENU
 FULL HOOKAH SERVICE
 BIG SCREEN TV's
 LOUNGE STYLE SEATING
 OUTDOOR PATIO
 RELAXING ATMOSPHERE

THE STATION CIGAR BAR

149 Emerald Street
 Keene, NH 03431
 (603) 439-6040

Mon - Wed 12PM - 11:30PM
 Thu - Sun 12PM - 12:30AM

www.stationcigarbar.com



BrewTopia
 Over 1,000 varieties of CRAFT BEER, CIDER & MEAD
 24 Cooler Doors!
 Mix & Match 6pks. • Home Brewing Equipment & Kits • Gift Certificates
 Keg's • Largest Gluten Free Selection

40 Washington St., Keene NH
www.BrewTopiaNH.com

LARGEST Beer Selection of SW N.H.! 357-7773

THE TOADSTOOL BOOKSHOPS



*An Enchanting Selection of
 New & Used Books and Magazines*

- Mail & Internet Orders
- Out-of-Print Search Service
- Used Book Departments

NEW LOCATION
 12 Emerald St.
 Keene, NH 03431
 352-8815
 M-S 10-9; Sun. 11-6

12 Depot Square
 Peterborough, NH 03458
 924-3543
 M-F 10-6; Sat. 10-5
 Sun. 10-4

Lorden Plaza
 Milford, NH 03055
 673-1734
 M-W 9-7; Th-F 9-8
 Sat 9-6; Sun 11-5

www.toadbooks.com



we are RE/MAX

#1

RE/MAX
 Town & Country
 117 West St Keene
 603-357-4100

FAIRGROUNDS ANTIQUES

Dynamic group shop in the Monadnock Region for 43 years!
 249 Monadnock Hwy., Rt. 12 at Cheshire Fairgrounds, East Swanzey NH

It's worth the trip!

TERRIFIC DESTINATION FOR COLLECTORS
 ARTISTS • DECORATORS • DEALERS

10-5
 MON-SUN

352-4420

fairgroundantiques@hotmail.com



BREWBAKERS café

Local • Roaster Owned • Artisan • Organic
www.brewbakerskeene.com
 97 Main St, Keene 603.355.4844

THEATRE VOCAB

CROSSOVER

A route leading from one side of the stage to the other, out of the audiences view. (Ever wonder how someone could exit the stage on one side and appear on the other?)

DARK

A time when the theatre is not open to the public. At The Colonial, this can mean being closed for a private event, rehearsal, or maintenance; typically, there are less than 20 dark dates per calendar year at The Colonial.

FOLLOW SPOT

Usually, a powerful profile lantern that can be fitted with its own dimmer, iris, colour magazine and shutters mounted in or above the auditorium, used with an operator so that the light beam can be moved around the stage to follow an actor.

DOWNSTAGE

- 1) The part of the stage nearest to the audience
- 2) A movement towards the audience

FLY

The action of lifting an item, like scenery, up (out) or down (in) when attached to the flying system.

GAFF TAPE

Ubiquitous, sticky, fabric-backed tape. Most common widths are 0.5" for marking out areas and 2" (usually black) for everything else. Used for temporarily securing almost anything. Originally known as Gaffer's Tape, from the Gaffer (Master Electrician) on a film set.

HANG

The "hang" or "pre-hang" is a lighting/rigging session - the time when the lighting equipment is hung for a specific performance.

ORCHESTRA

Seating area consisting of the entire downstairs at The Colonial Theatre.

PIT

Short for ORCHESTRA PIT. The area housing the orchestra or band.

Originally, a lower section between the front of the stage and the audience, although now describes any area around the stage housing the musicians. For select performances, the pit at The Colonial Theatre contains additional seating.

THRUST

Form of stage which projects into the auditorium beyond the proscenium. For select performances at The Colonial, the thrust is added to the stage, bringing the performers and the audiences even closer together.

UPSTAGE

The part of the stage furthest from the audience.

WINGS

The out of view areas to the sides of the acting area.

FRESNEL

(pronounced 'Fre-nell') A type of stage light which produces an even, soft-edged beam of light through a Fresnel lens. The lens is a series of stepped concentric circles on the front and pebbled on the back and is named after its French inventor, Augustin Jean Fresnel (1788-1827). He developed the lens for French lighthouses so that they could be seen further out to sea and could achieve a longer focal length with a lot less glass than a standard plano-convex lens.

GHOST LIGHT

A light left burning overnight on stage to keep friendly spirits illuminated and unfriendly spirits at bay. Also believed to keep the theatrical muse in a 'dark' theatre, and to stop people tripping over bits of scenery when they come into the theatre in the morning.

RIDER/TECHNICAL RIDER

Information sent to a venue by a touring group detailing lighting, sound, staging and dressing room requirements. Ideally arrives before the performer!!

SIGHT LINES

A series of lines drawn on plan and section to show how much of the stage can be seen by the extreme seating positions in the auditorium. Often marked in the wings as a guide to the actors and crew.

A BRIEF HISTORY OF THE COLONIAL THEATRE

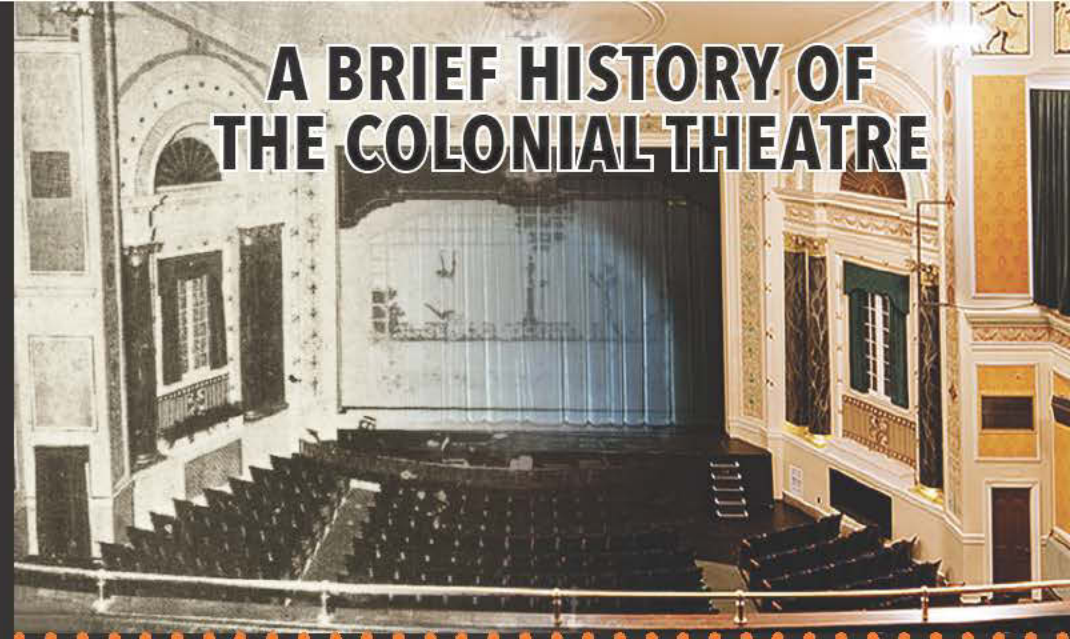

- 1793-1800** Peleg Sprague, first Keene resident elected to Congress, built and lived in a house where The Colonial Theatre now stands
- 1800-1835** Samuel Dinsmoor, New Hampshire Governor and Congressman, purchased and lived in the Sprague house until his death in 1835
- 1835-1923** The Colonial Inn stands on the site of what will become The Colonial Theatre
- 1923** Construction of The Colonial Theatre begins
- 1923-1925** The Colonial Theatre owned and operated by Charles Baldwin
- 1924** The Colonial Theatre opens - 6000 tickets given away to film screening of The Hunchback of Notre Dame
- 1924-present** The Colonial Theatre is in operation
- 1925-1984** The Colonial Theatre owned by Demetrious Latchis
- 1944** Neon marquee installed; in continuous use through present day
- 1950s** Cinemascope screen installed
- 1954** Orchestra pit filled in, original wooden floor replaced with sloping cement floor
- 1984-1993** The Colonial Theatre owned by Steve Levin & Ira Gavrin (Main Street Production Co.)
- 1993-present** The Colonial Theatre owned and operated by The Colonial Theatre Group, Inc., a nonprofit corporation.
- 1993** The stage is restored to its original dimensions, permitting full scale productions
- 2007** Aging main doors and clerestory windows replaced with locally crafted, historically accurate doors and windows
- 2014** The Colonial Theatre celebrates 90 years of continuous operation and 20 years as a nonprofit organization



ENJOY LOCAL FINE ART YEAR ROUND AT THE MONADNOCK AREA ARTISTS ASSOCIATION'S

FINE ART GALLERY LOCATED INSIDE OF SYD'S ON 43 ST. JAMES ST. IN KEENE, NH.

THE GALLERY IS OPEN 7 DAYS A WEEK AND HAS OVER 140 ORIGINAL WORKS FOR SALE ROTATED IN AND OUT QUARTERLY. RECEPTIONS HELD FREQUENTLY.



BECOME A MEMBER AT: WWW.MONADNOCKAREAARTISTS.ORG

FACE BOOK PAGE: MONADNOCK AREA ARTISTS ASSOCIATION FINE ART GALLERY

THEATRE
COLONIAL
THE

Looking for the perfect space for a small gathering or meeting, right in the heart of downtown?

The Colonial Corner (above Turn It Up) is available for your small event – parties, meetings, workshops, and more. Rates start at \$150; to learn more, please contact Vicky Pittman, Director of Education and Community Engagement (vicky.pittman@thecolonial.org, 603/357-1233 x109).

Advertising from our first program in 1924



The Thrill

W. L. GOODNOW COMPANY
SHOE STORE—MAIN FLOOR
STETSONS
FOR MEN AND WOMEN
who demand super-fit and comfort, combined with extra wear and service. Every Stetson is well made—lasted correctly—and contains only the best of leather throughout.
\$10.00, \$12.50, \$13.50

Keene's Oldest Restaurant
Homemade Pastry
81 Main Street
Quality

Crystal Cafe
NICK J. HOUPIS, Prop.
Open from 5 A. M. to 2 A. M.
Service

Lunches To Take Out
Keene, N. H.
Cleanliness

MRS. TAYLOR'S BEAUTY PARLORS
Shampooing, Marcel Waving, Facials, Scalp Treatments
MANICURING AND HAIR DYEING
Over Woolworth's Store
48 Main Street — Phones 1152-524-R

THE COLONIAL

Greetings:

May every performance arouse just such enthusiastic approval as is expressed by everyone when first viewing your beautiful theatre.

THE WOMAN'S SHOP

Moving Pictures are comparatively new but much enjoyed

So are Pyrex and Pyrex Glass Ovenware
Percolators, Tea Pots and Tea Sets
Flash Lights and Batteries
and the best line of Pocket Knives in the city all to be found at

Knowlton & Stone Co.'s

OUR SMALL PROFITS MEANS BIG SAVINGS TO YOU

2000 lbs. Sugar Cured Hams
by the slice . . . 29c lb
whole or half . . . 19c lb
Wards Bread . . . 10 1/2c

Raisin, Whole Wheat, Rye, Vitovim, French, White.
Cloverleaf Print Butter . . . 57c lb
Guaranteed Eggs . . . 37c doz

GOLD MEDAL FLOUR
99c per 1/2
NATIVE FRESH EGGS
52c dozen

SUGAR . . . 9 1/2c lb.
Pea Beans . . . 7 1/2c
Whole Head Rice 7 1/2c
Yellow Eyes . . . 10c

D. F. HOURAN, Inc.

DOUGLAS
YEARS
1956 LOYALTY • CREATIVITY • FUN 2016

Supporting the arts in our 60th year.

DouglasToys.com



INDIAN KING FRAMERY

Award-Winning
Picture Framing
Since 1976



CONSERVATION
SPECIALISTS

INDUSTRY CERTIFIED
FRAMERS

ART FOR HOME
AND BUSINESS

THE REGION'S BEST
SELECTION AND SERVICE

603-352-8434

M-F 9am-5:30pm
Saturday 9am-3:30pm

15 King Court
(Intersection of Main Street
and Route 101 Bypass)

www.indiankingframery.com

An historic
Bed
&
Breakfast
in
Downtown
Keene

COLONY HOUSE



Listed on the National
Historic Register

“What an
unexpected little
treasure!”

“All our friends who
were staying at other
accommodations
were jealous that
we had booked . . .
the best place to
stay in Keene.”

Reviews from
BedandBreakfast.com

3 1/2 minute walk from
The Colonial

603 352-0215
104 West Street
Keene, NH
ColonyHouse104.com

Joslin (Colony) Kimball
Frank, Proprietor

THINKING OF A MOVIE?

There's no better
place to see a
great film than
The Colonial
Theatre!



See what's
playing now at:
TheColonial.org

BUY SOME



THE COLONIAL THEATRE VOLUNTEER USHERS

Mary Armstrong
Geri Bailey
Madonna Baker
Julie Barrett
Lindsay Bartlett
Jeanette Bergeron
Kathy Bezio
Rebecca Bezio
Athena Lee Bradley
Jerry Branch
Ramona Branch
Peg Bruce
Pat Burger
Kay Butler
Tom Buttrick
Maria Callahan
Eli Cinq-Mars
Virginia Clark
Karen Cloutier
Margit Colburn
Marcia Contarino
Tony Contarino
Betsey Croteau
Hilda de Moya
Dale DiMauro
Pam Durkin
Tim Dzedzic
Adriana Elliot
Bruce Elliot
Elias Elliot
Toni Ellsworth
Jan Fiderio
Vance Finch
Segrid Finley
Celine Gendron
Janet Gordon
Lori Guyette
Sara Hamilton
Chris Hansen
Pat Haselton
Mary Heafy

Marsha Hewitt
Nancy Hillier
Carol Hines
Betsy Jane
Cary Jardine
Edith Jenkins
Karen Johnson
Nancy Karlson
David Kent
Gordon Kent
Susan Kent
Laura Kolodziej
Bruno Kosheleff
Connie LaFleur
India Lawrence
Jeannine Leclerc
Charlotte Lesser
Rand Lounsbury
Monica Marshall
Catherine Mazzola
Frank Mazzola
Ann McEntee
Deb McWethy
John Mills
Roland Mitchell
Michele Moore
Heather Morrison
Sherman Morrison
Maggie Myers
Eileen Nelson
Carmelina Nims
David Nims
Bruce Norlund
Susanne Olson
Lori Plifka
Barbara Plumley
Kristin Powers
Stephen Powers
Linda Price
Michael Price
Bea Record

Bud Record
Dee Robbins
Carol Roof
Kellie Royce
Kevin Royce
Bryan Russell
Veronica Russell
Hans Schepker
Marcy Schepker
Mark Schultz
Arlene Seksinsky
Cathy Shanahan
Indira Singh
Peg Smeltz
Hyla R Smith
Lynn Stanford
Ken Susskind
David Swett
Vicki Tacy
Rita Tornatore
Amy Trippodi
Gil Truslow
Val Van Meier
Diana VanAlstyne
Cynthia von
Recklinghausen
Fred von
Recklinghausen
Sue Walthour
Anne Marie Warren
Kevin Wilcox
Ian Winters
Marcia Winters
Griselda Witkowski
David Wolpe
Rosemary Wolpe
Denise Woodman
Diana Worcester
Almut Yakovleff

As of May 2016

A PEEK BEHIND THE SCENES

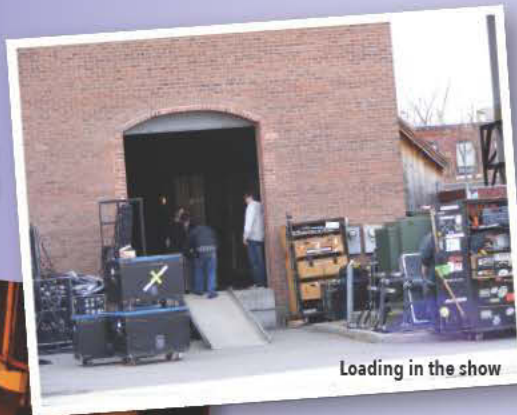

Loading in the show

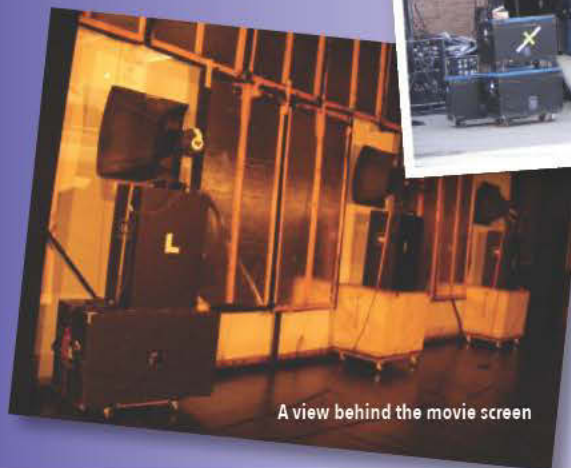

A view behind the movie screen



markem·imaje

A DOVER COMPANY

Making our mark for
over 100 years ■■■

Markem-Imaje has been partnering with our customers to deliver marking, coding and traceability solutions for over 100 years. With 2,800 employees, embracing over 40 nationalities and working in 33 countries, Markem-Imaje is a proud supporter of all our local communities around the world.



www.markem-imaje.com

Take Control of Your Financial Future!

Call Lynn C. Rust, CPA PC
at 603-358-6565 for:

Small Business, Individual & Non-profit Services

Accounting Services

Auditing & Advisory Services

Year-Round Tax Planning & Preparation

Tax Coaching & Business Consulting

Quickbooks® Training & Support



217R Old Homestead HWY
Swanzy, NH 03446
(603) 358-6565
www.lcr CPA.com





prepare to be bowled over.

organic-quinoa bowls so good you'll want to lick the dish. sesame ginger chicken, veggie bowls, roast maple turkey, more!



the works
bakery cafe

eat well feel good

120 Main Street, Keene

new hours: **open till 8 pm** every day
worksbakerycafe.com



CHESHIRE ANIMAL HOSPITAL

A certified member of the
American Animal Hospital Association since 1973



505 Winchester St.
Keene, NH 03431
603-352-8585



www.cheshireanimalhospital.com

Locally inspired. Nationally renowned.

Catlin + Petrovick architects, pc

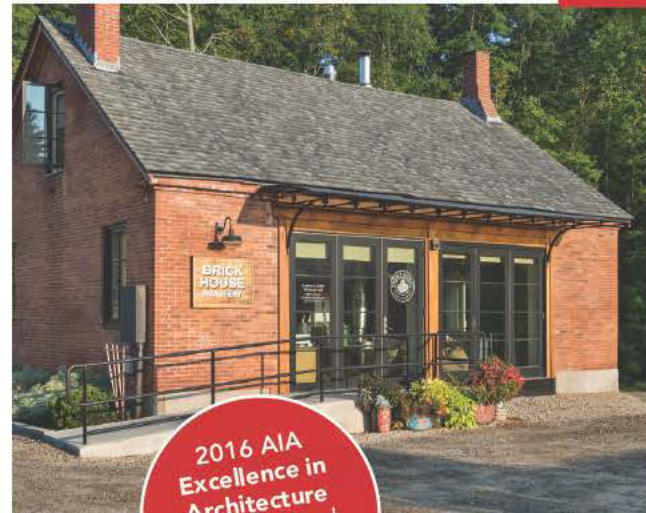

2016 AIA
Excellence in
Architecture
Design Award
Honorable
Mention



Looking for Affordable Office Space?



Welcome to...

The Silk Mill PROPERTY

- ✓ Office space rentals start at \$350/month and include:
- ✓ Perfect for start-ups or as incubator space
- ✓ Spaces range from 300 to 7,000 square feet
- ✓ Walking distance to downtown Keene
- ✓ Common area maintenance charges are FREE for the life of your lease

For more information and a tour of available office spaces please contact

TOUSLEY PROPERTY MANAGEMENT, LLC

160 Emerald Street, Keene, NH 03431
603-352-9071 • info@tousleyproperty.com
www.tousleyproperty.com

KEENE FUSION

S • T • U • D • I • O • S

Specializing in:

**Pilates
TRX**

Strength Training

Dance Fitness

And

Ballroom, Latin and

Swing Dancing

Located at

The Center at Colony Mill

KeeneFusionStudios.com

603.358.0405

51 Railroad Street, Keene, NH 03431

603.352.2255

www.c-parchitects.com

Proud to be a
voice for the **arts**
in New Hampshire

nhpr

FIND YOUR STATION AT NHPR.ORG/LISTEN

BEEZE TEES
SCREEN PRINTING

THE BEST WAY TO PRINT TODAY!

SCREEN PRINTING
EMBROIDERY
PROMOTIONAL ITEMS
GRAPHIC DESIGN
& MORE!

No Screen Or Set Up Fees!

WWW.BEEZETEEES.COM

116 MAIN STREET KEENE, NH

603-357-1400



HUNGRY?

Grab some snacks

during intermission!

Fresh popcorn with real butter

theatre-sized candy

at reasonable prices

bottled beverages

beer and wine

at select shows



We invest
in our
Colonial
because...

"We love seeing The Colonial through our kids' eyes; the arts are so accessible. Without The Colonial Theatre, Keene wouldn't be Keene."

— Lisa Leinau and Todd Silberstein & family

Make it your Colonial, too—
become a Member today

Visit TheColonial.org or call 603/352-2033

The COLONIAL Theatre



**Richard
Guerriero**

*Thanks for Another Great
Season at The Colonial*

**Attorney at Law
Trials & Appeals**

603-352-5000

NHDEFENDER.COM

Supporting an artful community.

We applaud the enriching role that arts and entertainment play in our community and the many ways it helps foster creative expression.



The savings bank of you.

walpolebank.com |  Member FDIC |  



Year-round Arts Education in Keene!

Full class schedules available online at www.moco.org

Theatre, Dance, Young Arts, & Multi-Arts Camps

MoCo Arts is a family-centered nonprofit arts education organization for children ages 18 months through 18 years +.



76 Railroad St.
Keene, NH 03431
(603) 357-2100
www.moco.org

Tuition Assistance Is Available!

Transforming Lives Through Movement & Creative Expression

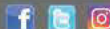

THEATRE SUPERSTITIONS

- ★ Backstage whistles were originally used to give instructions to the sailors who had the job of operating the theatre's flying system because they knew the best knots. As a result, whistling is forbidden backstage because it might result in a lost sailor cutting a rope and dropping something on somebody.



The Colonial Theatre, opening night, January 1924

- ★ Mentioning Macbeth in a theatre is said to invoke the curse of The Scottish Play. The only way to break the curse is for the offender to spin on the spot and then spit, an approximation of a purification ritual. The spin turns back time, and the spit expels the corrupting poison. This particular play is always called The Scottish Play.
- ★ Saying "good luck" is not allowed backstage. The term "break a leg" is used.
- ★ Peacocks are seen as evil (their feathers display an 'evil eye' and their flesh was believed to be poisonous), and are not allowed near theatres.



Index of Advertisers

Accent Travel..... 14	Elegant Settings, Ltd. 14	MADAC..... 22
Adventure Limousine..... 25	EMF Inc..... 27	Margarita's 36
Apple Hill Center for Chamber Music..... 28	Fairground Antiques..... 38	Markem Imaje..... 47
Beeze Tees..... 50	Fenton Family Dealerships..... 9	Miranda's on Main..... 20
Bentley Commons..... 29	Frazier & Son Furniture..... 34	MoCo Arts..... 52
Bradley & Faulkner, PC..... 13	Gary Jackson Heating..... 27	Monadnock Area Arts Association..... 42
Brattleboro Subaru..... 7	Hancock Inn..... 9	NHCF..... 21
Brewbakers Cafe..... 39	Harrisville Designs..... 13	NHPR..... 50
Brewtopia..... 38	HCS Services..... 14	Nicola's Trattoria..... 27
Catlin & Petrovick Architects.. 49	Hillside Village..... 37	One Stop Country Pets..... 36
Cheshire Medical Center Walk-In Clinic..... 6	Howard's Leather Inc..... 28	REMAX..... 39
C&S Wholesale Grocers Inc. . CIII	Indian King Framery..... 44	Savings Bank of Walpole..... 52
Cheshire Animal Hospital..... 48	In the Company of Flowers..... 26	Servers & Things..... 8
Cheshire Children's Museum 27	IPG Employee Benefits..... 30	Silver Direct, Inc. 12
Clarke Distributors..... 47	Keene Ideal Weight Loss..... 26	Tequeria Odelay..... 8
Clark-Mortenson Agency..... 23	Keene Fusion Studios..... 48	The Keene Sentinel..... 4-5
Clear Choice MD..... 35	Keene State College..... CII	The Station Cigar Shop..... 38
Colony House..... 44	Liberty Mutual Insurance..... CIV	The Works Bakery Cafe..... 48
Creative Encounters..... 34	Life Is Sweet..... 39	Toadstool Bookstore..... 39
Deep Roots Massage..... 15	Lothstein & Guerriero PLLC..... 51	Tousley Property Management 48
Douglas Company..... 43	Luca's Mediterranean Cafe..... 34	Weller & Michal Architects Inc. ... 9
	Lynn C. Rust CPA PC..... 46	



Proud to sponsor the
2016-2017 Season
of great performances at
The Colonial Theatre

**BECOME A MEMBER OF
THE COLONIAL THEATRE!**

**FOR A COMPLETE LIST OF MEMBER BENEFITS,
VISIT OUR WEBSITE AT:
THECOLONIAL.ORG OR CALL 603/357-1233 X104**

C&S Wholesale Grocers is the lead supply chain company in the food industry today – and the largest wholesale grocery supply company in the U.S. The company is proudly headquartered in Keene, New Hampshire.

7 Corporate Drive, Keene
www.cswg.com



Liberty Mutual and Safeco Insurance are proud to sponsor The Colonial Theatre.

We applaud those who support the arts and communities around us.



© 2016 Liberty Mutual Insurance. Insurance underwritten by Liberty Mutual Insurance Co., Boston, MA, or its affiliates or subsidiaries.